27TH ANNUAL REPORT

OF THE

BOARD

OF

MISSIONS FOR FREEDMEN

OF THE

PRESBYTERIAN CHURCH

IN THE

UNITED STATES OF AMERICA.

PRESENTED TO THE GENERAL ASSEMBLY, MAY, 1892.

OFFICE OF THE BOARD,

516 MARKET STREET, PITTSBURGH, PA.

PITTSBURGH:
PRINTED BY JAMES MCMILLIN, 111 THIRD AVENUE.
1892.

Officers of the Board.

1892.

REV. E. P. COWAN, D. D., *President.*
W. B. NEGLEY, ESQ., *Vice-President.*
REV. J. T. GIBSON, *Office Secretary and Treasurer.*
REV. S. J. FISHER, D. D., *Recording Secretary.*
REV. R. H. ALLEN, D. D., *Corresponding Secretary.*

Members of the Board.

TERM EXPIRES MAY, 1892.

REV. J. F. PATTERSON.
REV. GEO. T. PURVES, D. D.
ROBERT C. TOTTEN.
S. P. HARBISON.
CHAS. H. RIGGS.

TERM EXPIRES MAY, 1893.

REV. S. J. FISHER.
REV. JOHN FOX, D. D.
JOHN C. McCOMBS, ESQ.
ROBERT S. DAVIS.
REV. J. P. E. KUMLER, D. D.

TERM EXPIRES MAY, 1894.

REV. D. S. KENNEDY.
W. B. NEGLEY, ESQ.
REV. E. P. COWAN, D. D.
REV. H. T. McCLELLAND, D. D.
WM. J. SCULLY.

TWENTY-SEVENTH ANNUAL REPORT

.... OF THE ....

Board of Missions for Freedmen,

Of the Presbyterian Church in the United States of America.

To the General Assembly of the Presbyterian Church,

From March 31st, 1891, to April 1st, 1892.

THE BOARD OF MISSIONS FOR FREEDMEN respectfully presents to the GENERAL ASSEMBLY its TWENTY-SEVENTH ANNUAL REPORT, and we are grateful to God that we can say it has been a year of decided success.

THE WORK OF THE YEAR.

We have sent to the field 371 missionaries, all colored but 85, and aided 300 churches and missions; maintained 80 parochial schools and 14 boarding schools of different grades. Our boarding schools, which are sustained by the funds of the Board, are as follows: Biddle University at Charlotte, N. C., with 9 professors and 203 students; Scotia Seminary at Concord, N. C., with 14 teachers and 258 students; Mary Allen Seminary at Crockett, Texas, with 14 teachers and 264 students; Brainerd Institute at Chester, S. C., with 11 teachers and 346 students; Ferguson Academy at Abbeville, S. C., with 5 teachers and 134 students; Albion Academy at Franklinton, N. C., with 5 teachers and 181 students; Immanuel School at Aiken, S. C., with 8 teachers and 204 students; Richard Allen Institute at Pine Bluff, Ark., with 7 teachers and 330 students; Cotton Plant Academy at Cotton Plant, Ark., with 6 teachers and 160 students; Haines' Industrial Institute at Augusta, Ga., with 10 teachers and 411 pupils; Monticello, Ark., with 3 teachers and 102 pupils; Oak Hill Industrial

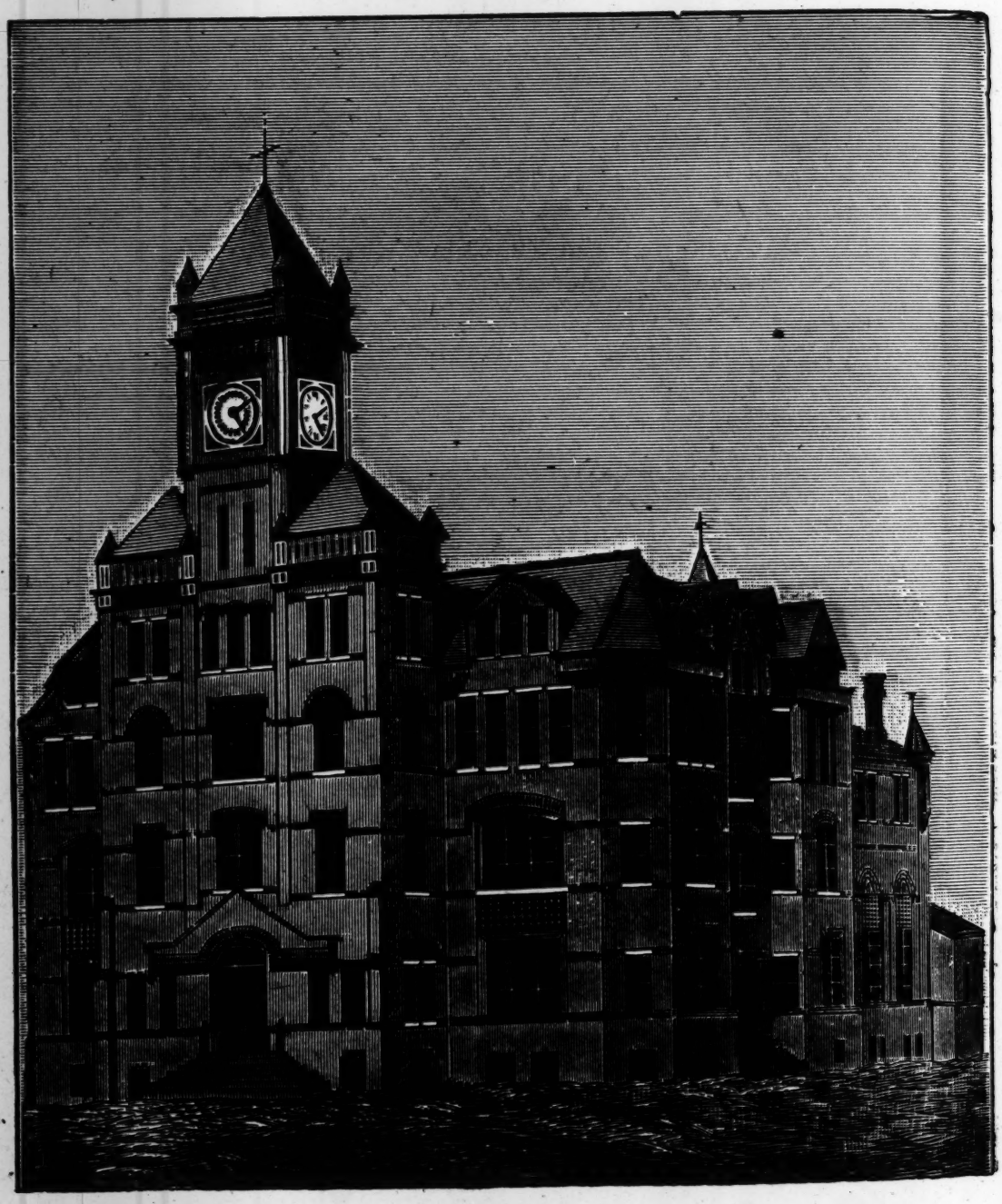

BIDDLE UNIVERSITY.

School, Indian Territory, with 4 teachers and 89 pupils, and Ingleside Academy at Amelia C. H., Va., with 8 teachers and 158 students—making a total of 3,044 students. In our 80 parochial schools there are 6,175 pupils, making a total in all our schools of 9,229 pupils. In addition to our day schools we have 276 Sunday Schools, with 18,221 scholars.

A new building has been completed for the girls' school at Burkeville, Va., at a cost of $20,000, and will be ready for occupancy by the opening of the next term. An important addition has been made to Scotia Seminary by the erection of Faith Hall, which was dedicated March 17th last. The needs of the Seminary made the erection of this building an imperative necessity, and it was accomplished by the efforts of the ladies, especially of Cincinnati, Ohio. This building, finished and furnished, cost about $21,000, and will add greatly to the efficiency of this prosperous Seminary.

Another important advance in our educational work has been the erection of a building for a boarding-school for girls at Jackson, Miss., which is near completion, and will be ready for use by the coming autumn. This school will be named the Mary Holmes Seminary, in memory of the mother of Miss Mary E. Holmes, through whose influence, and that of the ladies of Illinois, the building has been erected at a cost of $16,000. This Seminary is our first foothold in the State of Mississippi, and through its influence we hope to make an entrance into other parts of this State which has such a large colored population.

During the year the Board has purchased valuable property in Richmond, Va., Asheville, N. C., and Little Rock, Ark., for church and school purposes. Those are important centres, which the Board thought should be occupied at once and the work prosecuted with vigor. A church has been organized in each of those cities in encouraging circumstances, and we have good reasons to believe an efficient and prosperous work will be accomplished in each of them.

Ten new churches have been organized in new fields and a number of new mission stations have been established. The following table shows the work more in detail:

MISSIONARIES.

Ordained Ministers	white, 17;	colored, 135
Licentiates and Catechists		" 7
Teachers	" 67;	" 144

CHURCHES.

Organized during the year		10
Whole number under care of the Board		262
Mission Stations under care of the Board		7
Communicants added on examination	1,561	1,760
Communicants added on certificates	199	
Whole number of Communicants		15,676
Baptisms, Infants, 599; Adults, 626		1,225
Whole number of Sabbath Schools		262
Whole number of Scholars in Sabbath Schools		18,221

SCHOOLS.

Whole number of Schools	90
Whole number of Pupils	9,229
Whole number of Teachers	211

There has been a marked religious interest in a number of our churches and schools, especially at Mary Allen and Scotia Seminaries, Pine Bluff, Ark., and the churches in Henry county, Va. As a result of this gracious work, a new church has been organized at Mary Allen Seminary; twenty-nine united with the church at Scotia on profession of faith; seventy-six with the churches in Henry county, Va., and thirty at Pine Bluff.

The work of the Women's department is especially encouraging. Its influence is awakening a deeper interest in the Freedwomen, who need so much womanly sympathy and help. The receipts through that department for the year were $45,055.55. We would call special attention to the report of the Secretary, Mrs. C. E. Coulter, which is printed in full in the appendix of this report.

Our field Agent, Rev. H. N. Payne, D. D., who spends his whole time in the South, in his report to the Board, gives a most encouraging account of the work. He has visited most of the work in Georgia, the Carolinas, Virginia and Tennessee, attended the meetings of the two Synods and seven Presbyteries, traveled 10,675 miles, and preached 85 sermons and delivered 59 addresses. His supervision of the work on the field has been of great aid to the Board.

The total receipts of the Board for the year amount to $172,567.47, total expenditures, $171,760.90, showing balance of $806.57.

At the beginning of the year we had a cash balance of $7,770.80, with $31,970.00 temporarily invested. We now owe the bank $15,000.00, with $26,340.00 temporarily invested, so that we have really expended during the year $200,161.70.

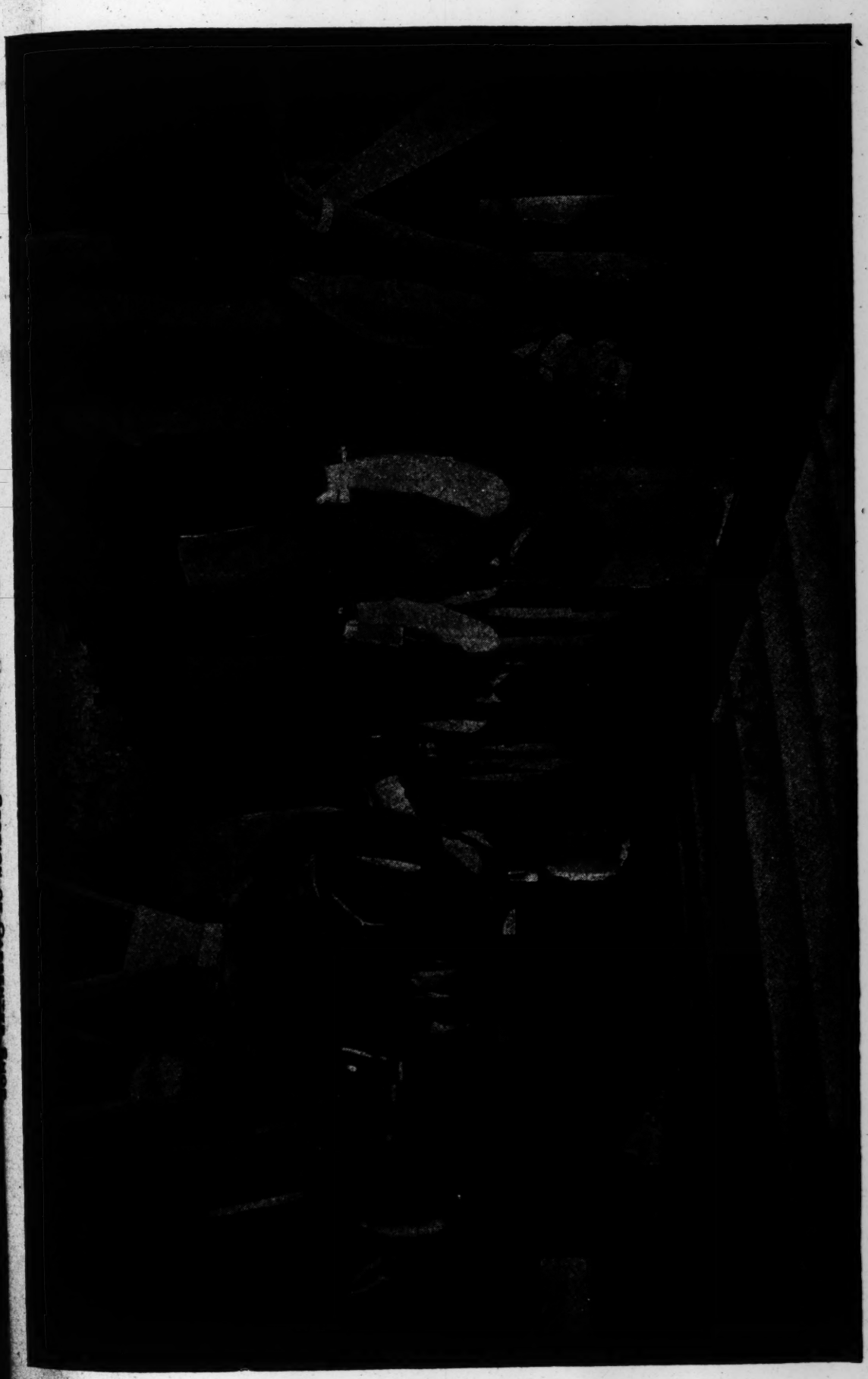

Of the Board's receipts, $85,318.80 came from churches and individuals, $6,526.63 from Sabbath Schools, $35,745.09 from Women's Societies. Comparing these figures with the report of last year we find an encouraging increase all along the line, but with the largest percentage of increase in receipts from Churches.

Studying the receipts with reference to Synods, we find a decrease in seven Synods; an increase in seventeen with the largest increase in receipts from the Synod of Illinois.

Of the Boards' expenditures about $90,000 went to the payment of salaries of missionaries on the field, and about $101,000 to general expenses on the field.

Of the $90,000 expended for salaries on the field, about $52,000 was for salaries of preachers, about $7,000 for salaries of teachers in parochial schools, and about $29,000 for salaries of teachers in our higher institutions. Of this last sum $10,900 went to Biddle University, $4,060 to Scotia Seminary, $4,980 to Mary Allen Seminary, and the remainder in smaller sums to our other academies and boarding schools.

This, however, does not give a very definite report of expenses, for the Board also pays traveling expenses of teachers to the field, and in both Mary Allen and Scotia pays board of teachers, but, on the other hand, gets from both these institutions the proceeds of the musical department.

Of the money expended for general work on the field about $9,629.56 was for scholarships, and the balance for building, furnishing, improving and purchasing property. Of the amount spent in erecting and furnishing new buildings about $20,000 went to Burkeville, about $20,000 to Scotia, and about $15,000 to Mary Holmes Seminary.

This analysis is only given here in order to suggest a more careful examination of the Board's financial report.

The Board needs to spend more for building the coming year than has been spent in the year just closed, while the ability for self-support has not kept pace with the increased expenses of carrying on our enlarged work.

The Board records with sorrow the death of two of its missionaries during the year, Rev. T. A. Attles, colored, of Chester, S. C., a faithful preacher and teacher, and Mr. J. F. McBride, principal

INDUSTRIAL DEPARTMENT BIDDLE UNIVERSITY—SECTION OF SHOE SHOP.

of Oak Hill Industrial School in the Indian Territory, who was doing a most efficient work for the destitute Negroes of the Choctaw Nation. Cut down in the prime of life, the death of this good man is a serious loss to our work in the Territory.

AN ONWARD MOVEMENT.

It is gratifying to know that the church is beginning to comprehend this work as never before. Individuals and congregations, as they learn more of the condition of the Negroes in the South, their needs and capabilities, and the progress that has been made in their education and evangelization, are more truly realizing the obligations and possibilities of the work. The progress which the Negroes themselves have made, both in moral and material regards, is encouraging. If they should make as rapid progress in the next twenty-five years as they have in the past, a wonderful change would be observable in the South. Two and a half millions of them can now read and write; nearly two millions of their children are in school, while 18,000 educated colored persons are teaching school. They are publishing 154 newspapers and two magazines and, are paying taxes on $264,000,000 worth of property. It should be remembered, however, that twenty-five years is not time enough to develop a race that has been in bondage for two hundred and sixty years. The race cannot yet stand alone. We have not yet got far enough from the era of slavery to abandon the Negro to his own struggles for culture, Christian development and true manhood. For very good reasons the Christian people of this country must provide, for years to come, a large proportion of the money to be used in educating and Christianizing of the Negroes of the South. Their public schools run only about three and a half months during the year, and at best many are inefficient and exercise little influence in the way of Christianizing the people, the teachers too often being ignorant and sometimes immoral. The Presbyterian Church has taken a prominent place among the Christian denominations that are laboring for the Christian education and development of the Freedmen, and she must maintain her place. Her zeal should not for a moment be abated, but rather she should make larger and more generous gifts for the work. From almost every section of the South come cries for schools, teachers and preachers. The time has come for a special onward movement. The Board was never so well prepared for its work as at the present time. With our churches, academies and schools now well in

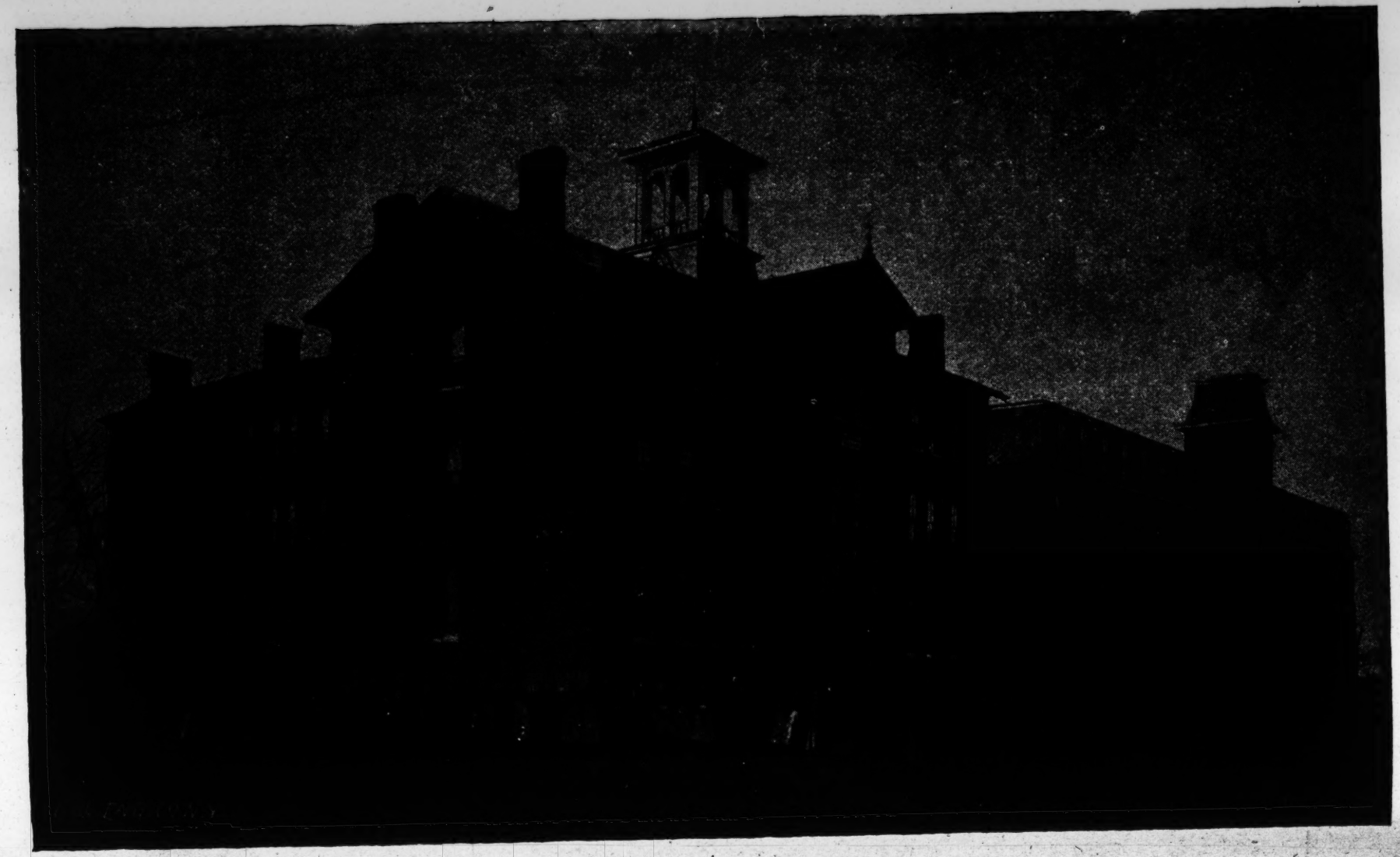

SCOTIA SEMINARY, CONCORD, N. C.

hand an onward movement could be made all along the line, and a greater work accomplished within the next five years than has been done in the last ten. This onward movement, however, means more money, more prayer, more earnest sympathy and help from the churches. In connection with this subject, and as especially bearing on it, the Board would call the attention of the Assembly to the following facts in regard to

DELINQUENT CHURCHES.

While the contributing constituency of the Board has increased in a very marked manner, especially during the last five years, it is sad to know that there are *3,022 churches that gave us nothing during the year. Of these churches 320 have a membership ranging from from 100 to 200 each, and a total membership of over 40,000, while 166 of them have a membership of 200 and upwards, making a total membership of 60,427, an average of 364 members each. The 3,022 delinquent churches have a membership of a lttile over 200,000. *Two hundred thousand Presbyterians* who gave nothing to educate and Christianize a race of poor people in our own land, who are struggling to lift themselves and their children up from the degredation of a long and cruel bondage. This statement, let it be remembered, does not include many members in the contributing churches who gave nothing. Now, suppose those 200,000 delinquents had given us only five cents per month, we should have had $120,000 additional in the treasuary of the Board for the year. Had the 60,000 members in our 166 large and flourishing churches given us only 10 cents per month we should have had $72,000, where we had nothing. Had the 200,000 members in the delinquent churches given us 10 cents per month we should have had $240,000 additional for the year and for a vigorous onward movement. Think what a loss this sum has been to the cause of Christ, to our work among the Freedmen, and especially to the pastors and members of the churches that failed to give it, for "there is that scattereth, and yet increaseth; and there is that withholdeth more than is meet, but it tendeth to poverty. The liberal soul shall be made fat; and he that watereth shall be watered also himself. He that withholdeth corn, the people shall curse him, but blessing shall be upon the head of him that selleth it."

*These figures are taken from the Twenty-sixth Annual Report.

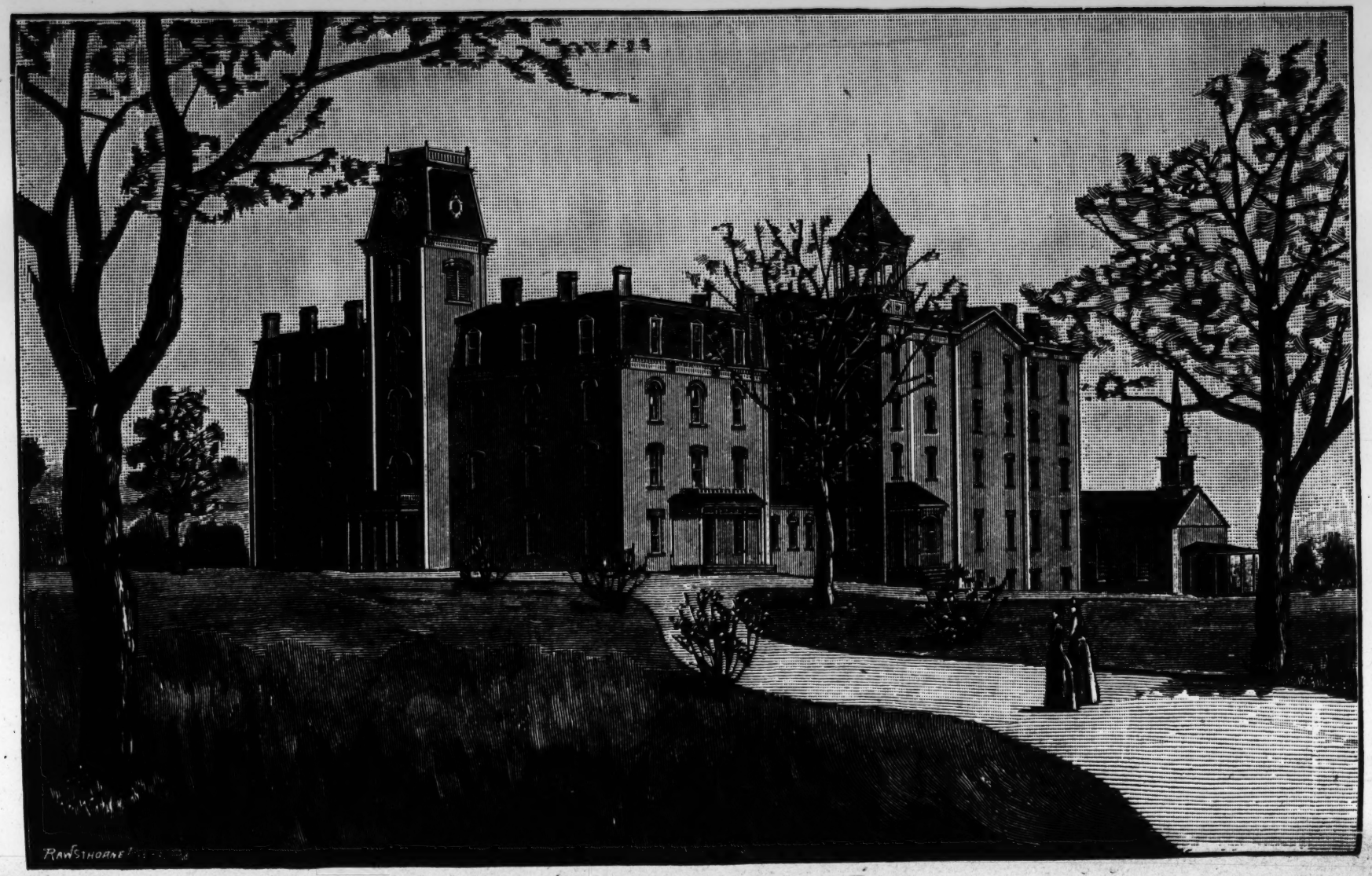

MARY ALLEN SEMINARY CROCKETT TEXAS.

hand an onward movement could be made all along the line, and a greater work accomplished within the next five years than has been done in the last ten. This onward movement, however, means more money, more prayer, more earnest sympathy and help from the churches. In connection with this subject, and as especially bearing on it, the Board would call the attention of the Assembly to the following facts in regard to

DELINQUENT CHURCHES.

While the contributing constituency of the Board has increased in a very marked manner, especially during the last five years, it is sad to know that there are *3,022 churches that gave us nothing during the year. Of these churches 320 have a membership ranging from from 100 to 200 each, and a total membership of over 40,000, while 166 of them have a membership of 200 and upwards, making a total membership of 60,427, an average of 364 members each. The 3,022 delinquent churches have a membership of a lttile over 200,000. *Two hundred thousand Presbyterians* who gave nothing to educate and Christianize a race of poor people in our own land, who are struggling to lift themselves and their children up from the degredation of a long and cruel bondage. This statement, let it be remembered, does not include many members in the contributing churches who gave nothing. Now, suppose those 200,000 delinquents had given us only five cents per month, we should have had $120,000 additional in the treasuary of the Board for the year. Had the 60,000 members in our 166 large and flourishing churches given us only 10 cents per month we should have had $72,000, where we had nothing. Had the 200,000 members in the delinquent churches given us 10 cents per month we should have had $240,000 additional for the year and for a vigorous onward movement. Think what a loss this sum has been to the cause of Christ, to our work among the Freedmen, and especially to the pastors and members of the churches that failed to give it, for "there is that scattereth, and yet increaseth; and there is that withholdeth more than is meet, but it tendeth to poverty. The liberal soul shall be made fat; and he that watereth shall be watered also himself. He that withholdeth corn, the people shall curse him, but blessing shall be upon the head of him that selleth it."

*These figures are taken from the Twenty-sixth Annual Report.

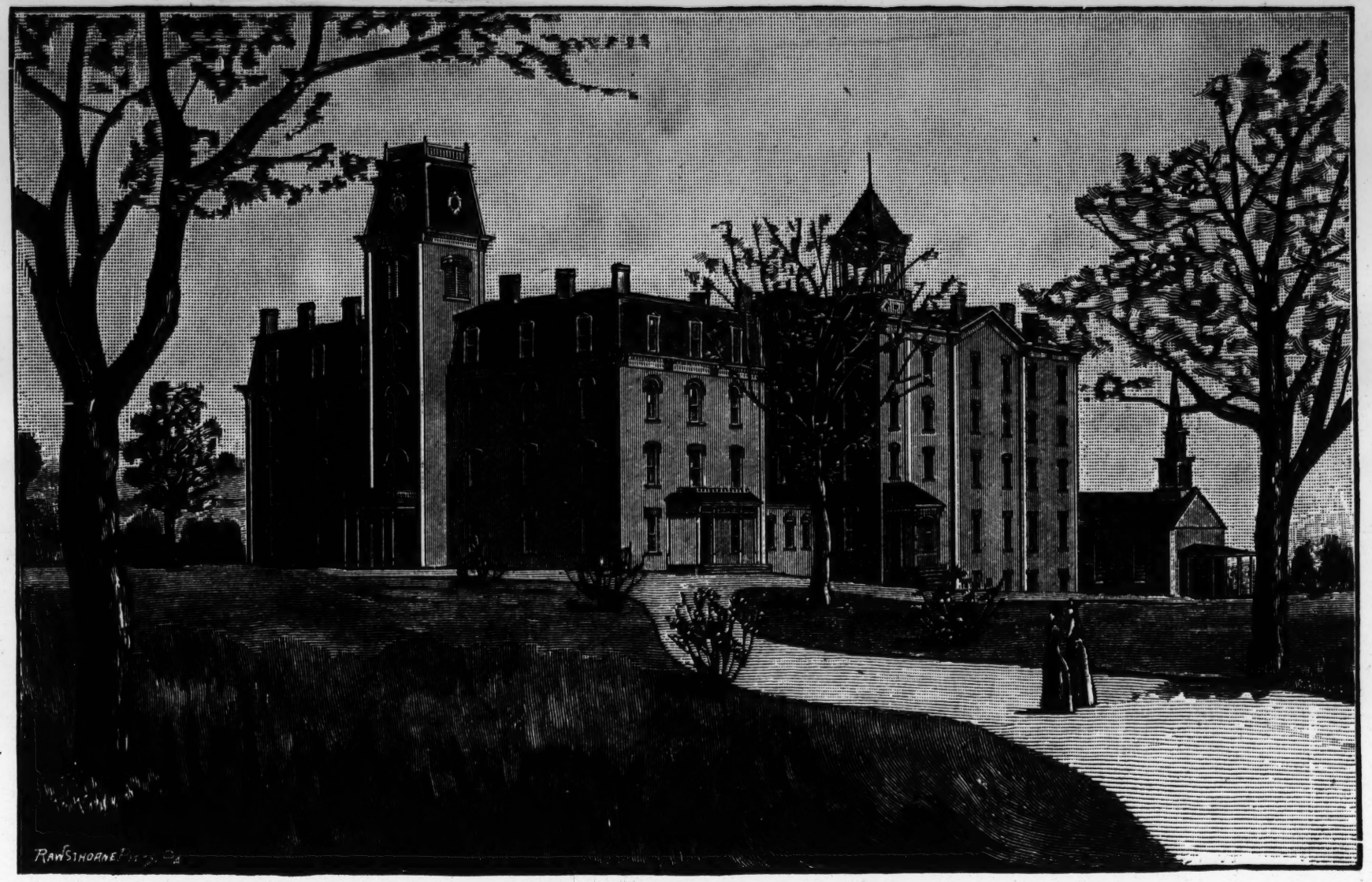

MARY ALLEN SEMINARY CROCKETT TEXAS.

THE NEGRO AND SELF-SUPPORT.

It is truly encouraging to note the progress the Freedmen have made towards self-support. From the very beginning of our work among them, it was the policy of the Board to impress upon them the importance of helping themselves. They were very much disposed, just after their emancipation, to depend upon outside help rather than upon themselves. They had their idea that the North, which they termed "God's country," possessed boundless wealth and that it would not be withheld from them. They were poor, very poor, indeed, but it was thought wise to teach them self-help and self-dependence from the start. From the aid which the Government afforded them at this time and the generous gifts from Christians in the North, there was danger of pauperizing and leading them away from self-dependence. During the time of slavery, of course, they were provided for by their owners and had no incentives to self-help, and nothing to teach them lessons of thrift and economy. To provide for themselves was a new experience to them, and to depend upon themselves was a lesson not easily learned by them. It was, therefore, important from the start to impress upon their minds the duty of self-support, even though at the cost of some self-denial on their part; that the gospel which we brought them taught that it was the duty of a man to provide for his own household. How they have responded to this teaching may, in some degree, be learned from the following facts: At the close of the first year of our work, 1866, they had given towards the support of their own churches and schools $1,548.55. For the first ten years, ending 1875, their contributions amounted to $67,077.80. For the next ten years, ending 1885, they amounted to $131,631.48, very near double the sum given the previous decade. Up to date of the present decade (seven years), they have given $417,908.02, having given last year $43,847.33. If they give in the same proportion for the next three years, the close of third decade will find their contributions more than double those of the two preceding decades. These sums do not include any of their contributions to this or other Boards of the church, but only those given in support of their own churches and schools. Of course these increased contributions show a corresponding growth and extension of our work among the Freedmen. Their gifts last year averaged $2.80 per each member of the church. In considering self-support among the Freedmen, their condition of deep poverty when emancipated,

GOOD WILL S. C.

should be remembered. Their freedom, dear and sweet as it was to a long-enslaved race, rendered them penniless, homeless and friendless, having absolutely nothing with which to begin their new life, not a foot of land, not a cabin, not a tool or farming utensil, only their muscles and their simple faith in God.

THE NEGRO AS AN EDUCATOR.

There is another line along which the Negro has developed his character to an encouraging degree, and which has proved a very important and interesting feature in our work, and that is as an educator. Twenty-five years ago there were many who thought the Negro could not take an education. This idea, however, was soon dissipated, as it was discovered that he took an education very readily and in some branches of study manifested marked ability. In the very outset of our work and as necessary to its complete success, it was felt that, if we expected to prosecute and build up a permanent work among the Freedmen, colored men should be educated and trained as preachers and teachers for the race. Not that white men and women were to be excluded from the work, but that colored men and women might be qualified to fill equally responsible positions along side of our white laborers. For this purpose a college, now known as Biddle University, was established at Charlotte, N. C., some twenty years ago, and in these years it has educated and trained a number of preachers and teachers who have done honor to their Alma Mater. Heretofore the college has been entirely under the control and direction of white professors, except one colored professor, who was appointed some years since, and whose services have proved entirely satisfactory both to the Trustees of the College and to this Board. Last year the Board felt that there should be a reorganization of the faculty of the college.

The Synods of Atlantic and Catawba, composed largely of colored men, though they did not express it in so many words, yet evidently felt that they should be recognized in the reorganization of the faculty. The Board also felt that this was due them. True, they were not experienced in the duties of professors in college, but how were they ever to gain such experience unless they were tried, and opportunities afforded them in this line? It was certainly expected that they should ultimately fill such positions along with their white brethren, and the time seemed to have come when they should be given the opportunity to at least try of what stuff they

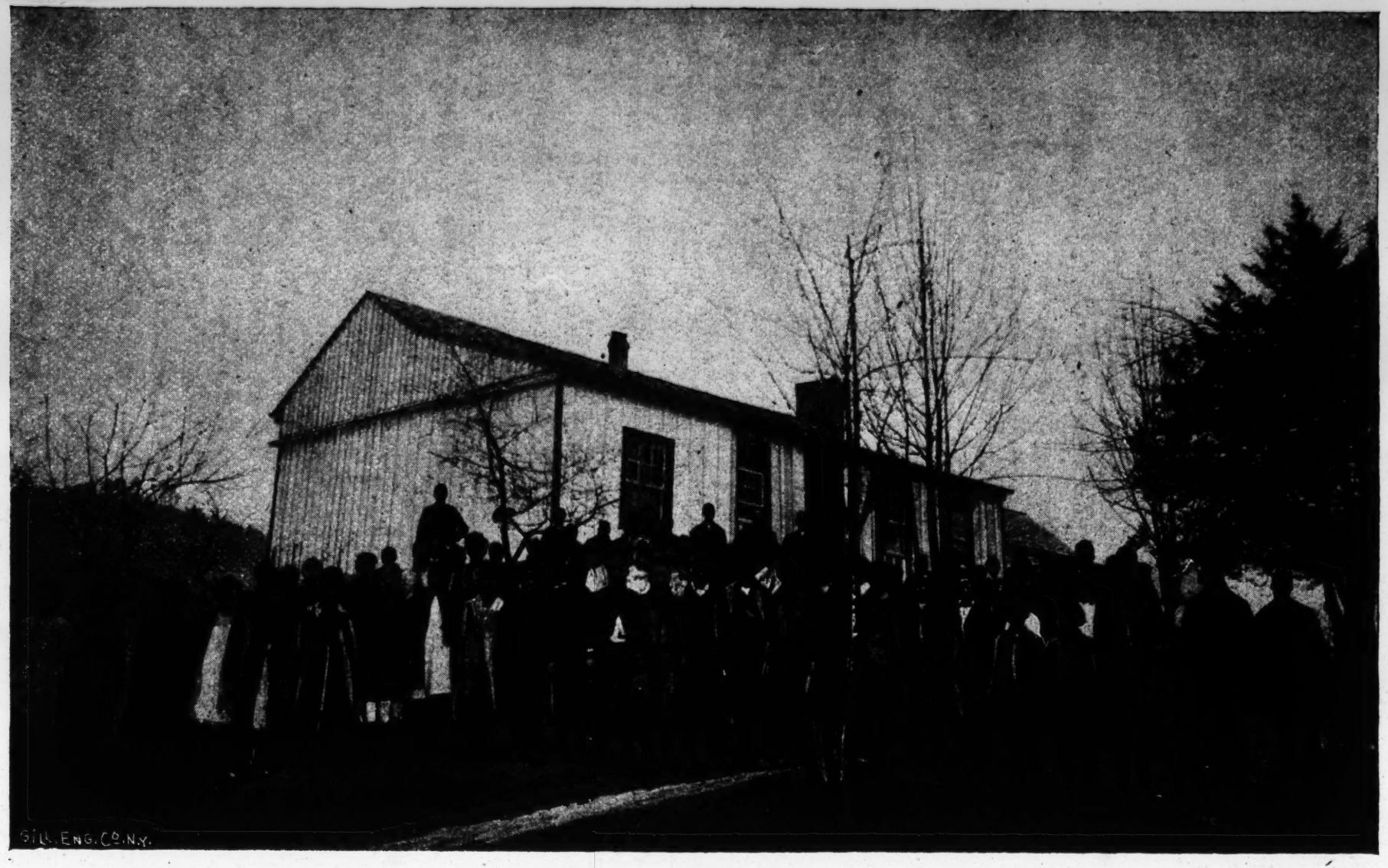

SWIFT MEMORIAL, TENN.

were made. The Board hesitated for a while, but the more the question was considered the more it was impressed upon the mind of the Board that the experiment should be made, and the doors opened to them. It was not, however, merely an experiment, for we had some knowledge of the capability of colored men in the management of some of our schools and seminaries. Beaufort Academy at Beaufort, S. C., was organized ten years ago and has, up to this time, been entirely under the management of colored men, and is one of our largest and most prosperous schools, having 560 pupils. So of Albion Academy at Franklinton, N. C., a branch of the State Colored Normal School; of Ferguson Academy at Abbeville, S. C., of Immanuel School at Aiken, S. C., all organized and carried on under colored principals and teachers and to-day are among our most successful schools. So, too, of Cotton Plant Academy, a boarding school for colored girls at Cotton Plant, Ark., Richard Allen Institute at Pine Bluff, Ark., and of Haines Industrial and Boarding School under Miss Lucy Laney at Augusta, Ga. All these and others we could mention have been and are now entirely under the management of colored teachers and are as successful as any schools of the kind in the South. And turning to the work of other denominations in the South we find 66 academies and high schools with colored principals and seven colleges presided over by seven colored presidents, three of whom were slaves. In view of these facts the Board felt that it could safely * nominate three additional colored men as professors in Biddle University, making four with the one previously elected, and retaining four white, thus securing, as we hoped, the co-operation of all the friends of the institution both white and colored. The white professors, however, for reasons satisfactory to themselves, resigned, though urged very earnestly by the Board to remain. Three other colored men were then nominated together with one white, Rev. Dr. Bissell, professor of Hebrew, a ripe scholar and a man who has the confidence of his brethren. The colored men selected as professors in the college are men of good scholarship, of high standing and having the entire confidence of both their colored and white brethren. Of course at this date we cannot judge of the success of our colored brethren as professors, and of the success of the college under their management as their first term has not yet closed. So far, however, they have given

* The Board at Pittsburgh *nominates* professors for the college, who must be confirmed by the Board of Trustees of the University before entering on their duties.

satisfaction both to the Board in Pittsburgh and the Board of Trustees of the college, and the success of the college has been as marked as any year in its previous history, and in the way of students more so, having enrolled 203 against 175 last year. Of course we expect mistakes to be made in the management of the college under this new and untried administration, but let us not be too ready to attribute their mistakes to incapacity because made by colored men. Mistakes are made in the best colleges manned and managed by white men. In opening the way for our colored brethren to take their stands among the educators of the day, the Board feels that it has not only placed before them the best motives to prove themselves workmen who need not be ashamed, but before the young men of the race the noblest incentive to seek for higher attainments in education and learning.

In closing this report the Board would emphasize the importance of still enlarging the work and extending it to regions not yet touched by any of our missionaries. It is very certain that the Presbyterian Church has not done her whole duty in evangelizing the Negroes of the South, and in commencing the work of another year, we would call the attention of the Assembly to the urgent need of larger and more general contributions to this cause from *all the churches.* To prosecute the work as it should be done, not less than *two hundred and fifty thousand dollars* will be required for the year.

We would also, through your venerable body, call the attention of the churches and benevolent individuals, especially those making bequests in their wills, to the importance of endowing some of our institutions. Biddle University, Mary Allen and Scotia Seminaries need to be endowed and thus put upon a permanent basis of usefulness for all time to come. These institutions are now supported entirely from the funds of the Board at a cost of about $18,000 per annum. If this sum were released by endowments, it could be used to great advantage in extending our missionary work into new and destitute regions.

The above named institutions are permanently located and well equipped for work, and churches or individuals contributing towards their endowments may rest perfectly assured of the permanent usefulness of their gifts. With faith in God and confidence in His people, we take up hopefully the work of another year.

The term of service of the following members of the Board expire with the Assembly:

Rev. J. F. PATTERSON, Rev. GEO. T. PURVES,
ROBT. C. TOTTEN, S. P. HARBISON,
CHAS. H. RIGGS.

All of which is respectfully submitted,

R. H. ALLEN,
REV. E. P. COWAN, J. T. GIBSON,
President. *Secretaries.*

TREASURER'S REPORT.

First. Under "Directs" is included only money reported by ministers and teachers in the employ of the Board as sent directly to them to be used in work that the Board has authorized.

Second. Under "Amount Collected on the Field" is included only money collected to pay appropriations that the Board has made.

Third. This report does not include in any way the more than $50,000 contributed by churches and by pupils in our schools for self-support.

The Board closes the year practically free from debt, for, while there are notes outstanding and other bills coming due that will aggregate a little more than $25,000, the Board has about $26,000 in temporary investments to meet these liabilities.

INVESTED FUNDS.

PERMANENT.

To meet Platt Annuity—Frick Coke Bonds	$3,000 00
To meet Keyes Annuity—Frick Coke Bonds	3,000 00
General Fund, Cooper Ins. Co., 250 shares, at $20.00, market value,	8,750 00
" " St. Joseph, Mo., Water Bonds, 6 per cent	1,000 00
Scotia Endowment, " " " " "	1,000 00
Biddle " (Pres. Chair), St. Joseph, Mo., Water Bonds, 6 per cent	2,000 00
Biddle Endowment, St. Joseph, Mo., Water Bonds, 6 per cent	1,000 00
" " Frick Coke Bonds	2,000 00
" " African Scholarship Fund, from the United Presbyterian Church, Scotland, United States Government Bonds, 4 per cent	6,100 00
	$27,850 00

TEMPORARY.

Frick Coke Bonds	$17,000 00
Manhattan Insurance Stock (17 shares)	6,970 00
P. & W. R. R. and Ash. R. R. Bonds and Stocks	2,370 00
	$26,340 00

TREASURER'S REPORT FOR THE YEAR ENDING MARCH 31st, 1892.

Dr. J. T. GIBSON, *Treasurer, in Account with* THE PRESBYTERIAN BOARD OF MISSIONS FOR FREEDMEN. **Cr.**

April 1st, 1891, to Balance on hand		$ 7,770 80
March 31, 1892, To Cash received, as follows, viz:—		
From Churches	$67,295 02	
" Sabbath Schools, direct	2,992 37	
" " " per Women's Ex. Com	3,534 26	
" Ladies' Societies, " "	35,353 19	
" Individuals, " "	6,468 58	
" Ladies' Societies, direct	391 90	
" Individuals, Etc	18,023 78	
" Legacies	18,222 23	
" Interest on Invested Funds	2,709 39	
Sent Direct by Contributions to the Field	14,986 55	
Amount Collected on the Field	2,490 20	
" Borrowed at M. & M. Bank	15,000 00	
Total Receipts for year ending March 31, 1892		$187,467 47
		$195,238 27

By Amount Expended, as follows, viz: On account of—		
Salaries of Workers in the Field	$ 87,302 15	
General Work in the Field	19,227 01	
Scholarships in Boarding Schools	9,629 56	
Real Estate, Buildings and Improvements	62,465 52	
Salary of Corresponding Secretary	3,500 00	
Salary of Office Secretary and Treasurer	3,500 00	
Salary of Secretary Freedmen's Department, W. E. C.	800 00	
Clerical Help in Freedmen's Department	75 00	
" " Office	365 75	
Collateral Inheritance Tax	118 00	
Annuity of Rev. Joseph Platt	170 00	
" Rev. R. G. Keyes	60 00	
Interest on Money Borrowed	734 33	
Insurance on Property in the South	410 00	
Publishing Receipts in "Church at Home and Abroad" and Deficiency	372 79	
Printing and Binding Annual Reports	657 99	
" Catalogues of Scotia and Mary Allen Seminary	93 67	
" Circulars	396 80	
Postage, Stationary, etc	1,110 56	
Rent of Office and Safe Deposit Box	492 00	
Traveling Expenses Members of Board	176 00	
" " Officers of Board	404 37	
Amount temporarily invested	2,370 00	
March 31, 1892, Cash Balance on Hand	806 57	
		$195,238 27

We, the undersigned, have examined the accounts of J. T. Gibson, Treasurer, and compared the same with the vouchers and find it correct, showing a balance on hand of $806.51.

PITTSBURGH, PA., May 2, 1892.

R. S. DAVIS,
Auditing Committee.

J. T. GIBSON,
Treasurer.

SUMMARY OF RECEIPTS FROM CHURCHES, SABBATH SCHOOLS AND WOMEN'S SOCIETIES BY SYNODS.

	CHURCHES.	S. S.	L. S.	TOTAL.
Synod of Atlantic	$ 75 81	$ 5 25	$ 8 00	$ 89 06
" Baltimore	1,097 59	21 92	99 04	1,218 55
" Catawba	96 42	9 75	....	106 17
" Colorada	461 04	26 30	143 90	631 24
" Illinois	6,464 63	649 10	6,362 49	13 476 22
" Indiana	1,264 76	425 17	2,402 84	4,092 77
" Indian Territory	656 54	1 87	....	658 41
" Iowa	1,424 97	85 88	1,680 68	3,191 53
" Kansas	698 02	13 78	195 02	906 82
" Kentucky	374 87	1 00	16 00	391 87
" Michigan	1,540 62	251 76	2,116 29	3,908 67
" Minnesota	1,041 26	111 87	175 94	1,329 07
" Missouri	1,102 10	50 25	261 56	1,413 91
" Nebraska	478 04	26 20	296 27	80C 51
" New Jersey	5,955 53	457 22	460 98	6,873 73
" " Mexico	20 65	5 00	....	25 65
" " York	17,334 24	1,721 36	6,087 52	25,143 12
" North Dakota	85 55	1 50	30 00	117 05
" Ohio	5,479 22	661 09	3,771 85	9,912 16
" Oregon	670 96	3 25	201 45	875 66
" Pacific	575 05	44 05	547 42	1,166 52
" Pennsylvania	18,932 93	1,999 49	8,913 40	29,845 82
" South Dakota	96 52	.....	12 00	108 52
" Tennessee	172 21	.....	25 70	197 91
" Texas	48 72	....	... .	48 72
" Utah	75 89	.....	15 70	91 59
" Washington	353 92	21 40	2 50	377 82
" Wisconsin	687 26	52 52	441 06	1,180 84
TOTAL	$67,265 32	$6,646 98	$34,267 61	$108,179 91

ACTION OF THE GENERAL ASSEMBLY.

The Rev. Dr. R. R. Sutherland, Chairman of the Standing Committee on the Board of Missions for Freedmen, submitted the report on the work of the Board, and the following recommendations were adopted:

That the record of the Freedmen's Board for the past year be approved.

That the Board be advised to give still greater prominence to the primary and industrial education of colored youth.

That the Churches be asked to increase their contributions, so that the Board may have at least $250,000 to prosecute its work during the coming year.

That the members of the Board whose term expires, viz: Rev. J. F. Patterson, Rev. George T. Purves, Robert C. Totten and S. P. Harbison, be re-elected, and that Charles H Riggs be appointed in the place of John G. Stephenson, of the class of '92, and Wm. J. Scully in the place of E. A. Kitzmiller, of the class of '93.

MISSIONS AND MISSIONARIES

FOR THE YEAR ENDING MARCH 31, 1892.

All the Schools reported below are under the entire control of the Board. Teachers marked with S, received aid from the Slater fund; those marked ¶, receive partial aid from Public School fund; those marked †, receive their entire salary from Public School fund; and those marked ‖, receive their support from the tuition of the School. Ministers marked ** are teachers also.

SYNOD OF ATLANTIC.

ATLANTIC PRESBYTERY.

MINISTERS.	ADDRESS.	FIELD.	COMMUNIC'TS. ADDED ON EXAM'N	ADDED ON CERTIF'TE	WHOLE NUMBER	S. S. Scholars	Contributed for Self-Support.
I. S. MOULTRIE	Edisto Island, S. C.	Edisto	5	4	269	149	$248 76
		Salem	10	.....	149	75	255 29
		St. Paul	9	2	113	49	273 19
		River's Chapel	7	3	19	39	99 79
E. GARDEN	Charleston, S. C.	Wallingford	20	7	230	95	403 00
		Summerville	1	.....	39	15	97 00
		Mt. Zion	12	2	235	75	594 50
		Hebron	5	.....	160	60	536 60
		Bethel	5	2	48	12	369 45
ADAM FRAYER	Walterborough, S C	Aimwell	11	.....	158	70	158 24
		St. Michael	.....	.....	25	19	29 65
		Hopewell	11	1	62	60	147 90
W.F.BROOKS (6MO) G.M.ELLIOTT (6MO)	Beaufort, S. C.	Berean	.....	.....	19	52	
H. H. HUNTER	Charleston, S. C.	James Island	15	.....	389	100	463 91
J. C. MOULTRIE	Adam's Run, S. C.	St. Andrews	3	.....	90	15	40 00
		Calvary	.....	.....	19	39	12 00
W. L. JOHNSTON	Orangeburgh, S. C.	Grace	4	1	38	90	40 00
R. W. HOLMAN	Charleston, S. C.	Zion	18	1	245	95	1,323 37
LUTHER HUBBARD	Beaufort, S. C.	Beaufort Salem	.....	.....	74	39	48 50
T. A. GROVE	Charleston, S. C.	Olivet	7	1	178	136	198 98
		Mt. Pleasant	5	2	48	69	98 69
ALONZO S. GRAY, Lic. —12	Wadmalow I'd, S.C.	Wadmalow Island —22					
			148	26	2607	1353	$5,438 82

SCHOOLS.

TEACHERS.	MONTHS TAUGHT.	ADDRESS.	FIELD.	PUPILS.	Contributed for Self-Support.
REV. T. A. GROVE**	12	Charleston. S. C.	Wallingford Academy.	248	$518 15
MISS MOLLIE GROVE	9				
MISS CARRIE GROVE	9				
MISS M. A. MILES	9				
MISS L. C. MIDDLETON	9				
MISS SUSAN A. BOWEN	9				
MISS MARY J. SPENCER	3		Primary Department	138	
MRS. I. S. MOULTRIE	5	Edisto Island, S. C.	Edisto Island	56	4 10
MISS L. JENKINS	4	.....	River's Chapel	50	3 50
MISS C. A. SMALL	4	.....	River's Chapel	.....	
REV. G. M. ELLIOTT**	12	Beaufort, S. C.	Beaufort Academy	558	
MISS MATTIE COLE	8				
MISS CARRIE CURTIS	2				
MISS MARIE MAYES	6				
MISS S. V. SMALLS	8				
MISS MINNIE MYERS					
MISS M. E. MEYERS ¶	3				
G. W. ANDERSON	8				
MISS M. SUMMERS ¶	3				
MISS C. E. FORD ¶	3				
MISS A. M. ROBINSON ¶	3				
MRS. C. E. JOHNSON	6	Orangeburgh, S. C.	Greenl'f Ind'l School	274	6 00
ALONZO S. GRAY	6	.....	Enterprise	61	18 00
J. C. MOULTRIE	4	Adam's Run	Adam's Run	56	30 00
				1,441	$579 75

EAST FLORIDA PRESBYTERY.

MINISTERS.	ADDRESS.	FIELD.	COMMUNIC'TS. ADDED ON EXAM'N	ADDED ON CERTIF'TE	WHOLE NUMBER	S. S. Scholars	Contributed for Self-Support.
F. R. McLEAN. (9 Months.)...	.....	Palatka, 2d.....	.....		40	70	
W. E. PARTEE. (3 Months.)..	Jacksonville, Fla...	Laura St.....	.....	2	40	50	$140 00
W. E. PARTEE. (9 Months.)... C. H. UGGAMS, (3 Months.)...	Gainesville, Fla.....	Berean.....	1	.....	25	35	14 56
—3		—3	1	2	105	155	$154 56

SCHOOLS.

TEACHERS.	MONTHS TAUGHT.	ADDRESS.	FIELD.	PUPILS.	Contributed for Self-Support.
MISS SALLIE E. HUGHES.....	8	Gainesville, Fla.....	Berean School.....	135	$58 30
				135	$58 30

FAIRFIELD PRESBYTERY.

MINISTERS.	ADDRESS.	FIELD.	COMMUNIC'TS. ADDED ON EXAM'N	ADDED ON CERTIF'TE	WHOLE NUMBER	S. S. Scholars	Contributed for Self-Support.
T. A. THOMPSON.....	Blacksburg, S. C....	Blue Branch.....	16	.....	80	141	$133 00
		Howell Salem.....	11	.....	60	79	67 00
		Blacksburg	10	10	20	75	263 00
M. G. JOHNSON.....	Columbia, S. C.....	Ladson.....	12	6	152	150	526 00
REUBEN NANCE.....	Yorkville, S. C.....	Pleasant Grove.....	17	.....	134	60	38 48
J. A. RAINEY.....	Rock Hill, S. C.....	Yorkville	.....	.....	12	15	4 00
		Dutchman's Creek...	.....	.....	31	40	2 28
T. A. ATTLES*.....	Chester, S. C.....	Lancaster.....	.....	.....	14	36	
I. F. MILLER.....	Winnsboro, S. C....	Nazareth	9	.....	50	25	33 00
		Little River	1	.....	58	35	57 00
P. G. DRAYTON, (5 Months.)...	Rock Hill, S. C.....	Herman.....	6	1	70	54	197 50
T. A. NANCE.....	Smiths'T'rno't,S.C	Hebron.....	1	1	75	65	27 37
		Macedonia.....	3	1	63	34	56 37
J. C. SIMMONS.....	Mayesville, S. C.....	Melina.....	.....	.....	269	150	73 35
		Trinity	10	2	127	131	31 50
M. J. SEABROOK	Sumter, S. C	New Haven.....	2	.....	50	86	147 03
		Mt. Sinai.....	8	.....	74	35	134 00
		Shiloh No. 2.....	8	.....	35	85	201 16
		Good Hope.....	4	.....	21	35	24 00
A. A. JONES.....	McConnellsv'e, S.C	Bethlehem No. 1.....	11	1	110	100	86 81
		Hopewell	5	6	52	70	79 31
		New Olivet.....	3	11	14	38	15 82
J. M. McKAY.....	Ridgeway, S. C.....	Lebanon.....	22	.....	85	86	156 42
		St. Matthew.....	3	2	30	40	28 50
A. U. FRIERSON, (6 Months.) .. J. M. MULDROW, (5 Months.)...	Cheraw, S. C.....	Cheraw.....	1	.....	46	55	96 00
		McKay Chapel	2	.....	12	.....	21 25
		Florence Island.....					

* Deceased.

FAIRFIELD PRESBYTERY—CONTINUED.

MINISTERS.	ADDRESS.	FIELD.	COMMUNIC'TS. ADDED ON EXAM'N	ADDED ON CERTIF'TE	WHOLE NUMBER	S. S. Scholars	Contributed for Self-Support.
J. B. PEYTON	Magnolia, S. C.	Magnolia	5	.....	41	35	57 00
		Timmonsville	.....	.....	19	10	
		Beulah	.....	.....	13		
I. D. DAVIS	Winnsboro, S. C.	Calvary	13	.....	68	70	93 00
		Shiloh	29	.....	87	76	108 00
J. P. CRAWFORD	Manning, S. C.	Coulter's Chapel	13	.....	8	25	4 90
		Harmony Chapel	9	.....	73	35	29 25
		Mt. Carmel	9	2	50	59	49 05
		Friendship	15	.....	48	29	37 02
J. C. WATKINS	Sumter, S. C.	Sumter 2d	5	1	50	50	239 00
JOB JACKSON	Sumter, S. C	Bethlehem No. 2	5	1	72	40	60 85
		Mt. Lisbon	6	.....	61	37	32 40
		Congruity	10	1	125	75	60 62
I. N. CARDOZA	Chester, S. C.	Carmel	6	2	43	96	260 75
B. F. RUSSELL	Blackstock, S. C.	Mt. Tabor	.....	.....	135	153	20 17
		Blackstock	.....	.....	38	20	
		Olivet					
—19	—42		290	48	2675	2530	$3,552 16

SCHOOLS.

TEACHERS.	MONTHS TAUGHT.	ADDRESS.	FIELD.	PUPILS.	Contributed for Self-Support.
MRS. LUCY SEABROOK	6	Sumter, S. C.	New Haven	94	$9 10
MRS. J. M. MCKAY	5	Ridgeway, S. C.	Lebanon	85	7 00
MRS. JANE MILLER	5	Winsboro, S. C	Nazareth	50	5 00
MRS. M. A. JONES	6	McConnellsv'e, S.C	Bethlehem	107	1 00
THOMAS & MARTHA NANCE	3	Chester, S. C.	Pleasant Grove	77	18 00
MISS H. R. SPENCER	5	Magnolia, S. C.	Magnolia	70	7 00
MRS. MARY THOMPSON	8	Blacksburg, S. C.	Blacksburg	150	3 90
MISS ELLA C. HERRON	8	Mayesville, S. C.	Goodwill School	290	106 75
MISS DAISY WEAVER	8				
MISS REBECCA WEAVER	8				
MISS CLARA LYON	8				
MISS H. A. CARTER	8	Sumter, S. C.	Ebenezer School	240	127 25
MISS N. C. HALL	8				
MISS CORA BISBEE	8				
MISS MABEL LYON	4				
REV. S. LOOMIS	12				
H. A. GREEN, S.	8	Chester, S. C.	Brainerd Institute	346	518 15
MRS. A. H. LOGAN	8				
MISS BELLE MARQUIS	8				
MISS J. E. MCCLURE	8				
MISS L. M. WATSON	8				
MISS H. WALKER	3				
I. N. CARDOZA**	6				
JOHN AGURS	8				
MRS. E. F. MELTON	5	Mechansville, S. C.	Bethlehem	79	22 00
MISS N. N. SPANN	8	Mayesville, S. C.	Mayesville	235	31 85
MISS A. F. HAYES ¶	4				
B. F. RUSSELL	5	Blackstock, S. C.	Blackstock	181	75 50
I. D. DAVIS**	8	Winnsboro, S. C.	Calvary	129	8 80
MRS. I. D. DAVIS	5				
MISS LUCY A. MILLS	7	Sumter, S. C.	Sumter	130	16 25
MISS MARY M. GILL	3	Chester, S. C.	Howell Salem	106	10 00
MISS MARY G. SANDERS	3		Blue Branch	62	27 00
				2431	$994 55

KNOX PRESBYTERY.

MINISTERS.	ADDRESS.	FIELD.	COMMUNIC'TS. ADDED ON EXAM'N	ADDED ON CERTIF'TE	WHOLE NUMBER	S. S. Scholars	Contributed for Self-Support.
B. L. GLENN	Riceboro, Ga.	Riceboro	31	10	141	109	$ 60 16
		Goodwill	6	1	38	37	14 00
		Bacon Mission					
C. D. GREEN	Dalton, Ga.	Antioch	.....	.....	36	55	85 06
MANSON RILEY	Newnan, Ga	Mt. Sinai	4	1	44	35	28 00
J. S. THOMAS	Savannah, Ga.	Ezra	1	.....	46	60	253 63
C. MCCURDY	Rome, Ga.	Ebenezer	10	.....	42	40	260 68
J. H. BERGEN	Columbus, Ga.	Columbus, 2d	2	2	27	90	62 50
E. W. CARPENTER	Madison, Ga.	Madison, 2d	12	.....	16	56	8 50
		Hopewell	5	.....	31	50	20 00
A. M. CALDWELL	Greensboro, Ga	St. Paul	1	1	14	48	15 78
		Pleasant Grove	1	.....	16	25	9 00
		Ogglethorpe	1	.....	16	50	16 80
CHARLES HEDGES	Augusta, Ga.	Christ Church	1	.....	7	220	8 50
J. T. H. WAITE	Dorchester, Ga.	Medwáy	29	.....	685	700	204 55
A. R. WILSON	Atlanta, Ga	New Hope	5	1	38	67	109 15
—11		—16	109	16	1197	1642	$1,156 31

SCHOOLS.

TEACHERS.	MONTHS TAUGHT.	ADDRESS.	FIELD.	PUPILS.	Contributed for Self-Support.
B. L. GLENN**	8	Riceboro, Ga.	Riceboro	153	3 75
MRS. MARY E. CALDWELL	6	Greensboro, Ga.	St. Paul	75	8 00
E. W. CARPENTER**	6	Madison, Ga.	Madison	120	19 00
MRS. A. F. CARPENTER	6				
J. T. H. WAITE**	8	Dorchester, Ga.	Medway	134	2 35
MRS. A. A. WAITE	8				
MRS. A. R. LYONS	8				
MISS LUCY C. LANEY	9				
C. H. UGGAMS	3				
MRS. A. W. WIMBERLY	8				
ELIZA A. GRIER	8				
MRS. S. S. WOODWARD	8				
ANNA L. RAVENNAH	4	Augusta, Ga.	Haines Indus'l School	411	240 05
T. M. GRIFFIN	8				
MISS IRENE SMALLWOOD	8				
MISS VIRGINIA JONES, Mat'n	8				
MISS PORTER	8				
MR. GREEN	8				
MRS. LAWRENCE MILLER	8	Macon, Ga.	Macon	55	81 00
				948	$360 35

McCLELLAND PRESBYTERY.

MINISTERS.	ADDRESS.	FIELD.	COMMUNIC'TS. ADDED ON EXAM'N	ADDED ON CERTIF'TE	WHOLE NUMBER	S. S. Scholars	Contributed for Self-Support.
E. W. WILLIAMS.....	Abbeville, S. C.....	Abbeville, 2d.	2		85	100	$232 74
G. T. JENNINGS.....	Laurens, S C.....	Mt. Pisgah.....	2	1	68	57	135 62
		Laurens.....					
		Calvary	.....	.....	19	36	66 36
		Newberry.....					
F. L. BRODIE.....	Due West, S. C.....	Honea Path, 2d.....	.....	.....	12	40	32 55
		Mt. Zion.....	8	.....	139	125	331 96
		Due West.....					
J. E. HARDY.....	Fountain Inn, S.C.	Allen's Chapel	7	1	32	40	4 25
		Fountain Inn.....	.....	.....	25	60	
		Fair Forest	3	1	15	35	48 00
J. P. FOSTER.....	Anderson, S. C.....	Salem.....	1	.....	26	60	111 13
B. F. McDOWELL....	Greenville, S. C.....	Mattoon	4	1	32	50	178 35
A. D. WAUGH.....	Spartanburg, S. C..	Welford.....	8	1	28	40	75 00
		Spartanburg.....	4	2	40	60	100 00
D. D. DAVIS.....	Troy, S. C.....	Lites' Chapel	9	.....	40	50	60 48
		Bell Way.....	5	.....	17	17	45 00
		Greenridge					
J. S. WILLIAMS.....	Clinton, S. C.....	Sloan's Chapel.....	5	.....	35	36	30 00
		Pitts.	2	.....	167	98	43 00
W. R. COLES.....	Aiken, S. C.....	Immanuel.....	1	1	60	92	146 36
P. W. MOORE, (Cat.)	Melford, S. C.....	Bower's.....	8	.....	25	40	
—11		Walker's Chapel.....	2	.....	18	25	
		—23	71	8	883	1061	$1,640 80

SCHOOLS.

TEACHERS.	MONTHS TAUGHT.	ADDRESS.	FIELD.	PUPILS.	Contributed for Self-Support.
REV. B. F. McDOWELL**	12	Greenville, S. C..	Mattoon School.....	117	$327 12
MRS. B. F. McDOWELL.....	8				
MRS. J. A. DART ‖.....	8				
MRS. E. H. ALEXANDER.....	8	Welford, S. C.....	Coleman.....	91	157 75
MRS. H. A. HARDY	6	Fountain Inn, S.C.	Allen School.....	87	88 00
MRS. A. S. BRODIE.....	7	Due West, S. C.....	Mt. Zion.....	80	14 85
REV. J. P. FOSTER**	12	Anderson, S. C....	Salem.....	62	84 10
MISS S. B. FOSTER.....	8				
REV. E. W. WILLIAMS**	12	Abbeville, S. C...	Ferguson Academy.....	134	112 25
MRS. E. V. C. WILLIAMS	8				
MISS S. C. PEARSON.....	8				
P. G. HAMMETT.....	8	Spartanburg, S. C..	Spartanburg	165	99 70
MRS. M. C. JENNINGS.....	7	Laurens, S. C.....	Laurens	76	34 30
REV. W. R. COLES**	12	Aiken, S. C.....	Immanuel School.....	204	59 22
MRS. R. E. COLES.....	8				
MISS J. E. STONEY.....	8				
MISS I. B. HEXT.....	8				
MISS A. J. DICKERSON.....	8				
MISS A. L. JONES	8				
MISS I J. GENERALS.....	8				
MISS C. C. DAVIS.....	5				
MISS KARIE N. HUGHES	6	Clinton, S. C.....	Clinton.....	136	7 10
				1,152	$984 39

SYNOD OF BALTIMORE.

BALTIMORE PRESBYTERY.

MINISTERS.	ADDRESS.	FIELD.	COMMUNIC'TS. ADDED ON EXAM'N	COMMUNIC'TS. ADDED ON CERTIF'TE	COMMUNIC'TS. WHOLE NUMBER	S. S. Scholars	Contributed for Self-Support.
J. B. SWANN	Lothian, Md.	Zion	6	.....	38	118	$76 43
		—1	6		38	118	$76 43

SCHOOLS.

TEACHERS.	MONTHS TAUGHT.	ADDRESS.	FIELD.	PUPILS.	Contributed for Self-Support.
REV. J. B. SWANN**	8	Lothian, Md.	Zion	82	$18 99
	8			82	$18 99

SYNOD OF CATAWBA.

CAPE FEAR PRESBYTERY.

MINISTERS.	ADDRESS.	FIELD.	COMMUNIC'TS. ADDED ON EXAM'N	COMMUNIC'TS. ADDED ON CERTIF'TE	COMMUNIC'TS. WHOLE NUMBER	S. S. Scholars	Contributed for Self-Support.
ELI WALKER	Red Spring, N. C.	Friendship	3	.....	33	75	$ 48 68
		Mt. Olives	.....	.....	32	30	45 38
		Allen Chapel	5	.....	33	25	30 11
H. C. MABRY, (6 Months)	.....	Haymont	.....	.....	30	30	
JOHN A. SAVAGE	Louisburg, N. C.	St. Paul	15	.....	116	125	86 40
		White Hall	3	.....	38	46	17 80
C. DILLARD	Goldsboro, N. C.	St. Matthews	9	.....	25	90	47 00
		Sloan's Chapel	17	.....	61	50	45 00
		Shiloh	24	1	142	150	402 82
A. G. DAVIS	Raleigh, N. C.	Davis Street	5	1	55	117	177 42
L. A. RUTHERFORD	Lumberton, N. C.	Bethany	3	.....	60	58	27 41
		Mt. Calvary	1	.....	40	45	45 35
		Panther's Ford	12	.....	108	85	50 01
		Rowland	12	.....	46	80	50 10
S. S. SEVIER	Franklinton, N. C.	Mt. Pleasant	2	.....	46	110	125 00
G. C. SHAW	Oxford, N. C.	Timothy Darling	7	.....	22	65	102 03
		Simpson Chapel	9	.....	18	106	65 85
GEORGE CARSON, (6 Months)	.....	Calvary					
		Westminster	.....	.....	10	25	
C. B. DUSENBERRY (5 Months)	.....	Ebenezer	.....	.....	96	120	
		Garnett Chapel	.....	.....	16	44	
		Trenton	.....	.....	5	30	
R. A. MILLER	Burgaw, N. C.	Burgaw	.....	.....	13	65	7 99
A. E. TORRENCE	Wilmington, N. C.	Chestnut Street	14	.....	78	60	226 90
L. J. MELTON	Wilson, N. C.	Wilson	5	.....	55	80	126 50
		Rocky Mount	1	.....	13	78	39 50
J. C. SIMMONS	Maxton, N. C.	Maxton, 2d	.....	.....	7	50	6 75
—14		—26	147	2	1198	1839	$1,774 00

SYNOD OF CATAWBA—CONTINUED.

SCHOOLS.

TEACHERS.	MONTHS TAUGHT.	ADDRESS.	FIELD.	PUPILS.	Contributed for Self-Support.
MISS J. B. SHAW	6	Louisburg, N. C.	Louisburg School	225	380 01
MRS. JOHN A. SAVAGE	8				
MISS CARRIE HOOPER	4	Fulmore P.O., N.C.	Panther's Ford	50	14 00
MRS. L. A. RUTHERFORD	8	Lumberton, N. C.	Bethany	68	34 50
MRS. M. E. SHAW	3	Oxford, N. C.	Timothy Darling	132	203 00
REV. S. S. SEVIER**	12	Franklinton, N.C	Albion Academy	181	35 00
MISS HETTIE HAWKINS	8				
J. W. WILSON	8				
MISS SUSAN LANE	6	Hookerton, N. C.	Sloan's Chapel	52	12 90
MRS. D. W. MURRELL	6	Pollocksville, N. C.	Pollocksville	91	
I. D. HARGETT	5	Rocky Mount, N.C.	Rocky Mount	114	14 25
MISS HATTIE WILLIS	6	New Berne, N. C.	Ebenezer	74	4 50
J. L. MCDOUGALL	7	Fayetteville, N. C.	Hay Mount	88	20 25
				1075	$718 41

CATAWBA PRESBYTERY.

MINISTERS.	ADDRESS.	FIELD.	COMMUNIC'TS. ADDED ON EXAM'N	ADDED ON CERTIF'TE	WHOLE NUMBER	S. S. Scholars	Contributed for Self-Support.
WM. HAIRSTON	Sardis, N. C	Murkland	14	.....	65	55	$126 00
		Ben Salem	10	2	65	50	143 50
		Matthews	1	.....	50	75	41 00
		Woodland	.....	.....	94	80	33 00
NATHAN BELL	Pineville, N. C.	Lawrence Chapel	18	.....	75	55	96 50
P. G. LOWRIE	Wadesboro, N. C.	Wadesboro	5	.....	29	86	90 00
		Ebenezer	7	.....	59	75	57 77
		Bethlehem	5	.....	75	55	50 00
GEORGE S. LEEPER	Gastonia, N. C.	Leeper's Chapel	6	2	27	75	55 16
		Good Hope	8	.....	24	46	50 00
R. P. WYCHE	Charlotte, N. C.	Charlotte	21	6	143	121	348 15
A. F. GRAHAM	Charlotte, N. C.	Biddleville	6	.....	73	75	49 23
F. T. LOGAN	Concord, N. C.	Bellefonte	18	.....	139	85	154 84
		Concord	29	3	216	360	326 35
G. W. PATTERSON	Derita, N. C	Poplar Tent	12	.....	120	100	21 00
		Davison College	5	2	21	40	9 20
		Siloam					
G. W. KING	Shelby, N. C.	Shelby	.....	.....	10	35	75 40
		Cleveland Mills	3	.....	17	40	52 00
JUDGE KNOX	Charlotte, N. C.	Lloyd	20	.....	60	50	32 13
		New Hope	2	.....	40	25	19 24
D. S. BAKER	Lincolnton, N. C.	Lincolnton	5	1	39	45	88 65
		Mt. Zion	.....	.....	16	15	7 00
	Monroe, N. C.	Black's Memorial	.....	.....	51	90	
M. IJAMS	Charlotte, N. C.	Mt. Olive	5	.....	141	100	158 20
		Philadelphia	1	.....	45	16	5 21
		Love's Chapel	1	.....	9	23	20 75
J. A. RAMSEUR, (9 Months)	Newell's St'n, N.C.	Hamilton	2	.....	80	50	32 50
		Siloam	3	.....	60	25	13 00
JAMES COLWELL	Lilesville, N. C.	Red Hill	.....	.....	6		
		Peedee	.....	.....	13	40	1 00
		Lilesville	.....	.....	15	18	
S. G. TAYLOR	Charlotte, N. C.	McClintock	3	.....	255	106	23 00
		Emanuel	3	.....	73	70	19 00
JAMES BEGER, (Cat.) —17	Charlotte, N. C.	Bethel	2	.....	26		
		Shiloh	1	.....	26	40	10 50
		—36	216	16	2197	2221	$2,209 28

CATAWBA PRESBYTERY—CONTINUED.

SCHOOLS.

TEACHERS.	MONTHS TAUGHT.	ADDRESS.	FIELD.	PUPILS.	Contributed for Self-Support.
REV. D. J. SANDERS, D.D. Pr't	8	Charlotte, N. C...	Biddle University.....	203	
PROFESSORS.....	8				
REV. A. P. BISSELL, D.D....	8				
REV. WM. HARGRAVE, D.D.	8				
REV. A. U. FRIERSON	8				
REV. H. C. MABREY, D.D...	8				
REV. GEORGE CARSON.....	8				
REV. W. F. BROOKS.....	8				
S. B. PRIDE.....	8				
GEORGE E. DAVIS.....	8				
H. A. HUNT.....	8				
J. C. JOHNSON.....	8				
REV. D. J. SATTERFIELD, D. D., President.....	12				
MRS. D. J. SATTERFIELD, Principal.....	12				
MISS CARRIE CROWE.....	3	Concord, N. C.....	Scotia Seminary.....	260	$7,500 00
MISS MARY L. BARNES	8				
MISS M. E. CHAPMAN.....	8				
MISS IDA CATHCART.....	8				
MISS HANNAH R. DAIN.....	8				
MISS MAMIE S. BEVIL.....	8				
MISS R. J. CANTY.....	8				
MISS HATTIE BOMAR.....	8				
MISS MARY R. CUMMINS.....	8				
MISS ELLA A. WARNER.....	5				
MISS LAURA BELL.....	8				
MISS M. L. WILLIAMSON.....	8				
MISS A. O. PERCIVAL.....	8				
MISS IDA MEBANES.....	4	Wadesboro, N. C...	Wadesboro	84	20 67
				547	$7,520 67

SOUTH VIRGINIA PRESBYTERY.

MINISTERS.	ADDRESS.	FIELD.	COMMUNIC'TS. ADDED ON EXAM'N	ADDED ON CERTIF'TE	WHOLE NUMBER	S. S. Scholars	Contributed for Self-Support.
JAS. A. WRIGHT.....	Amelia C. H., Va...	Russell Grove.....	11	.....	54	80	$135 00
		Big Oak.....	7	.....	79	68	22 38
		Zion	4	.....	36	60	14 54
W. L. SMITH.....	Ashland, Va.....	Mt. Zion.....	.....	.....	16	65	46 00
WM. E. CARR	Danville, Va.....	Holbrook Strret.....	4	1	53	135	211 90
		Oak Grove.....	5	1	23	68	37 81
W. H. SHEPPERSON.	Chula, Va.....	Albright.....	6	.....	116	75	135 55
		Mt. Hermon.....	.....	.....	10	25	6 56
P. R. TWINE.....	Roanoke, Va.....	Fifth Avenue Church.	2	3	11	95	64 14
YORKE JONES.....	Petersburg, Va.....	Central.....	14	2	33	60	279 00
H. M. HOLMES.....	Horse Pasture, Va.	Ebenezer	33	.....	73	160	69 04
		Grace Chapel.....	33	.....	39	175	333 89
		Stuart.....	10	.....	25	175	29 18
J. E. RAWLINS.....	Richmond, Va.....	Richmond	3	2	27	33	246 61
J. M. RITTENHOUSE.	Nottoway C.H., Va.	Burkeville ChristCh.	1	2	34	80	24 00
		Bethesda	1	1	14	135	12 71
		Allen Memorial.....	12	.....	43	125	25 94

SOUTH VIRGINIA PRESBYTERY—CONTINUED.

MINISTERS.	ADDRESS.	FIELD.	COMMUNIC'TS. ADDED ON EXAM'N	ADDED ON CERTIF'TE	WHOLE NUMBER	S. S. Scholars	Contributed for Self-Support.
J. G. HARRIS, (6 Months.)...	Beaver Pond, Va.						
J. E. MORELAND.....	Milton, N. C.....	West Main Street,.....	3	.....	28	35	158 25
		Mizpah.....	22	.....	22	75	200 00
S. F. YOUNG.....	Shaw's Store, Va ...	Ogden's.....	.....	1	19	35	75 00
		Roanoke.....	.....	.....	4	52	95 00
J. S. JARVIS. (Lic.)	Crewe, Va.....	Crewe, Mt. Calvary.....	11	1	12	30	20 00
URIAH JACKSON, (Cat.) ..... —14	Coles Ferry P. O. Va.....	Charlotte Co. Mission. —23	.....	.....	.....	225	17 50
			182	14	771	2066	$2,440 00

SCHOOLS.

TEACHERS.	MONTHS TAUGHT.	ADDRESS.	FIELD.	PUPILS.	Contributed for Self-Support.
REV. G. C. CAMPBEL, Prin'l	12				
MRS. G. C. CAMPBELL.....	12				
MISS M. L. ROBINSON.....	8	Burkeville, Va...	Ingleside Seminary	227	$29 15
MRS. M. E. FISTER.....	8				
MISS E. E. GILLAM.....	8				
MISS EMMA GALLOWAY.....	8	Stuart, Va.....	Stuart.....	116	
GEORGE F. COLLIER.....	7	Martinsville, Va.	Martinsville.....	247	61 75
MRS. ANNA R. CARTER.....	5				
MISS GRACE E. CLARK.....	6	Petersburg, Va.....	Central Church.....	71	
REV. WM. E. CARR**.....	12	Danville, Va.....	Holbrook St. School...	149	97 62
MRS. R. J. CARR.....	8				
A. B. FORTUNE	8				
MRS. S. J. NEIL.....	12	Jetersville, Va.....	Allen Memorial.....	137	12 00
MISS LULA J. THOMPSON.....	8				
MISS ANNA M. RALSTON.....	8	NottowayC.H.Va	Nottoway.....	124	23 75
MISS ANNIE MCCLELLAND.	8				
MRS. HETTIE L. HARRIS.....	6	Beaver Pond, Va...	Albright.....	52	
S. F. JACKSON.....	6	Crewe, Va.....	Crewe.....	113	2 04
REV. H. M. HOLMES**.....	6				
MRS. BETTIE M. HEREFORD	6	Horse PastureVa	Chestnut Knob.....	180	77 50
MISS SALLIE J. HARRIS.....	6				
MRS. LUCY C. MOORLAND...	6	Milton, Va.....	Milton.....	60	44 50
				1476	$348 31

YADKIN PRESBYTERY.

MINISTERS.	ADDRESS.	FIELD.	COMMUNIC'TS. ADDED ON EXAM'N	COMMUNIC'TS. ADDED ON CERTIF'TE	COMMUNIC'TS. WHOLE NUMBER	S. S. Scholars	Contributed for Self-Support.
S. F. WENTZ	Statesville, N. C.	Statesville, 2d	24	1	140	200	$395 90
		Cameron	2	1	163	75	157 00
M. G. HOSKINS	Mebane, N. C.	Mebane	2	.....	113	62	149 00
		Bain's Grove	.....	.....	27	15	15 00
T. B. HARGRAVE	Laurinburg, N. C.	Bower Chapel	.....	.....	20	48	76 93
		Freedom	4	.....	59	56	67 47
		Chapel Hill	13	.....	94	75	176 95
		Silver Hill	.....	.....	13	25	53 40
A. S. BILLINGSLY	Statesville, N. C.	Logan	3	.....	45	48	17 96
		New Centre	1	.....	46	35	21 15
		Freedom East	15	.....	98	102	31 90
J. H. CRAWFORD	Mocksville, N. C.	Mocksville	.....	3	87	109	142 00
		Mt. Vernon	20	2	210	150	217 50
		Mt. Zion	.....	.....	.....	13	2 50
C. J. LAWTON, (5 Months)	Greensboro, N. C.						
H. D. WOOD	Carthage, N. C.	Carthage	13	1	209	125	88 00
		Aberdeen	.....	.....	55	60	12 00
J. G. MURRAY	Mooresville, N. C.	Mooresville, 2d	5	1	105	70	141 67
		Oakland	17	.....	116	50	183 20
J. C. ALSTON	Winston, N. C.	Winston	9	9	60	136	170 00
W. L. BETHEL	Sanford, N. C.	Sanford	12	.....	80	75	60 00
		Nazareth	9	.....	20	30	6 81
JAMES A. BONNER	Lexington, N. C.	Lexington	5	.....	63	68	321 75
		Thomasville	1	.....	39	54	53 38
L. D. TWINE	Durham, N. C.	Durham	5	.....	34	140	201 20
W. G. CATUS	Germanton, N.C	Germanton	.....	.....	31	60	14 56
		Mt. Airy	.....	.....	26	60	61 12
		Booneville	.....	.....	86	90	
		Christian Hope	.....	.....	32	40	
H. C. MOYER	Rockingham, N. C.	Rockingham	2	.....	27	80	82 50
		Cool Spring	4	.....	32	59	36 00
		St. Paul	1	.....	19	25	30 00
A. J. TATE	Reidsville, N. C.	St. James	8	.....	66	86	167 92
		Hannah	6	.....	55	40	55 97
		Reidsville.					
W. H. BRYANT	Salisbury, N. C.	Salisbury	5	1	55	61	121 13
		Mt. Tabor	35	1	139	186	171 18
		Gold Hill	3	.....	16	39	28 63
B. F. MURRAY	Cleveland, N. C.	Allen's Temple	10	1	50	80	59 07
		Pittsburg	4	.....	60	32	38 24
J. A. RAMSEUR, (3 Months) —18	Jonesboro, N. C.	Jonesboro —41	18	1	19	30	6 19
			256	22	2589	2789	$3,635 18

SCHOOLS.

TEACHERS.	MONTHS TAUGHT.	ADDRESS.	FIELD.	PUPILS.	Contributed for Self-Support.
REV. M. G. HOSKINS **	8	Mebane, N. C.	Yadkin Academy	137	67 80
MRS. ALICE HOSKINS	8				
	8	Durham, N. C.	Durham.		
MRS. SOPHIA CRAWFORD	8	Mocksville, N. C.	Mocksville	85	3 60
MRS. ELLA S. CATUS	3	Germanton, N. C.	Germanton	31	2 50
J. H. TURNER	3	Booneville, N. C.	Booneville.		
MRS. HENRIETTA MOYER	4	Rockingham, N. C.	Rockingham	50	17 70
MISS SARAH A. GILCHRIST.	2	Keyser, N. C.	Keyser	38	5 70
				341	$97 30

SYNOD OF INDIAN TERRITORY.

CHOCTAW PRESBYTERY.

MINISTERS.	ADDRESS.	FIELD.	COMMUNIC'TS. ADDED ON EXAM'N	COMMUNIC'TS. ADDED ON CERTIF'TE	COMMUNIC'TS. WHOLE NUMBER	S. S. Scholars	Contributed for Self-Support.
J. B. CROWE	Caddo, Ind. Ter.	Caddo	.....	.....	.....	45	
		Atoka	.....	.....	.....	82	
C. W. STEWART	Doaksv'e, Ind. Ter.	Oak Hill	.....	.....	31	70	
		Forest	5	.....	26	10	$11 50
WILEY HOMER, (Cat.)	Grant, Ind. Ter.	Beaver Dam	.....	.....	21	50	7 95
		New Hope	.....	.....	47	50	
		Mt Gilead	.....	.....	22	60	
		St. Paul	.....	.....	17	36	
		Hebron	.....	.....	8	60	75
		Post Oak	.....	.....	7	15	1 85
		— 10	5	.....	179	478	$22 05

SCHOOLS.

TEACHERS.	MONTHS TAUGHT.	ADDRESS.	FIELD.	Pupils.	Contributed for Self-Support.
J. F. MCBRIDE*	12	Wheelock, Ind. T.	Oak Hill School	89	
MRS. J. F. MCBRIDE	12				
MISS PRISCILLA HAYMAKER	12				
MISS MARY COFFLAND	12				
MISS RILLA C. FIELDS	12				
MISS MATTIE HUNTER	10	Atoka, Ind. Ter.	Pittsburg Mission	86	
MISS ANNA L. HUNTER	12				
MISS LUCY HOWARD	12				
MISS ELIZA HARTFORD	12	Goodland, Ind. T.	New Hope	32	
MRS. M. E. CROWE	12	Caddo, Ind. Ter.	Caddo	37	$15 70
MISS BERTHA L. AHRENS	12	Lukfata, Ind. Ter.	Mount Gilead Mission	47	32 25
*Died January 27, 1892.				291	$47 95

SYNOD OF KENTUCKY.

LOUISVILLE PRESBYTERY.

MINISTERS.	ADDRESS.	FIELD.	COMMUNIC'TS. ADDED ON EXAM'N	COMMUNIC'TS. ADDED ON CERTIF'TE	COMMUNIC'TS. WHOLE NUMBER	S. S. Scholars	Contributed for Self-Support.
WILLIAM M. HARGRAVE, D. D.	Louisville, Ky.	Knox	.....	.....	61	76	
		—1			61	76	

TRANSYLVANIA PRESBYTERY.

MINISTERS.	ADDRESS.	FIELD.	COMMUNIC'TS. ADDED ON EXAM'N	COMMUNIC'TS. ADDED ON CERTIF'TE	COMMUNIC'TS. WHOLE NUMBER	S. S. Scholars	Contributed for Self-Support.
A. P. WHITE, (3 Months.)...	Danville, Ky.....	Concord	.....	.....	37	90	
		MeauxChapel.....	.....	.....	14	20	
		—2			51	110	

SYNOD OF MISSOURI.

ST. LOUIS PRESBYTERY.

MINISTERS.	ADDRESS.	FIELD.	COMMUNIC'TS. ADDED ON EXAM'N	COMMUNIC'TS. ADDED ON CERTIF'TE	COMMUNIC'TS. WHOLE NUMBER	S. S. Scholars	Contributed for Self-Support.
WM. H. SMITH.....	St. Louis, Mo.....	St. Louis	.....	.....	37	68	
					37	68	
	WHITE RIVER PRESBYTERY.						
GEORGE S. TURNER.	Hope, Ark.....	Hope	2	1	16	40	$61 90
J. T. MCMAHAN.....	Morrillton, Ark.....	Hopewell	2	.....	35	54	62 80
LEWIS JOHNSTON ...	Pine Bluff, Ark.....	Allen Chapel.....	27	3	74	145	330 00
C. S. MEBANE.....	Monticello, Ark.....	Holmes Church.....	4	.....	44	90	150 85
F. C. POTTER.....	Cotton Plant, Ark.	Cotton Plant.....	11	3	67	85	981 30
D. A. GIBBS,* T. C. OGBURN, [redacted] (6 Months)....	Brinkley, Ark.....	Harris Chapel.....	7	.....	25	35	55 00
THOMAS H. LEE, (6 Months)....	Little Rock, Ark...	Allison Chapel.....	.....	.....	21	40	
—8		—7					
*Died May 8, 1891.			53	7	282	489	$1,641 85

SCHOOLS.

TEACHERS.	MONTHS TAUGHT.	ADDRESS.	FIELD.	PUPILS.	Contributed for Self-Support.
REV. F. C. POTTER, Prin.**	12	Cotton Plant, Arkansas...	Cotton Plant Academy	221	
MRS. F. C. POTTER.....	8				
D. A. SUMNER.....	8				
MISS ELLEN L. JARVIS.....	8				
REV. LEWIS JOHNSTON,** Principal.....	12	Pine Bluff, Ark..	Richard Allen Inst'ute	330	$17 30
MISS ANGEA GIBSON	8				
MISS MARY L. HARDING.....	8				
MISS M. R. BARBOUR	2				
MISS M. L. WILKINS.....	6				
MISS J. MASSEY.....	8				
REV C. S. MEBANE**.....	12	Monticello	Monticello	127	23 55
MRS. C. S. MEBANE.....	8				
MISS SALLIE MEANS.....	8				
MISS N. M. MEBANE.....	5	.....	Hope	38	11 50
REV. T. C. OGBURN**.....		Brinkley.....	Brinkley	32	3 10
				716	$55 45

SYNOD OF TENNESSEE.

HOLSTON PRESBYTERY.

MINISTERS.	ADDRESS.	FIELD.	COMMUNIC'TS. ADDED ON EXAM'N	ADDED ON CERTIF'TE	WHOLE NUMBER	S. S. Scholars	Contributed for Self-Support.
G. T. JONES, (4 Months.)... C.B.DUSENBERRY (6 Months.)...	Asheville, N. C.....	Asheville Calvary.....	2	22	24	50	$50 00
		Hendersonville	1	....	26	75	2 50
		Mills River.....	.....	.....	8	30	
W. H. FRANKLIN...	Rogersville, Tenn..	St. Marks.....	1	1	47	70	226 77
		Mt. Olivet.....	.....	.....	12	45	60 00
C. B. WARD.....	Greenville, Tenn...	Tabernacle	4	.....	16	75	
		Bethesda	6	2	25	35	43 00
		New Hope.....	2	.....	34	29	34 55
		Freedmen Chapel.....	.....	.....	42	40	
GEORGE R. CARTER	Jonesville, Va.....	Jonesville	1	.....	30	25	50 00
		Tryon Station.					
		Stony Point.					
		Rose Hill.					
—5		—13	17	25	268	474	$466 82

SCHOOLS.

TEACHERS.	MONTHS TAUGHT.	ADDRESS.	FIELD.	PUPILS.	Contributed for Self-Support.
REV. W. H. FRANKLIN,**... Principal.....	12	Rogersvi'e,Tenn	Swift Memorial Inst'e.	204	$95 50
MRS. FLORA E. ELMS.....	8				
MISS L. V. NETHERLAND...,	8				
MISS MALINDA LILLARD.....	8				
REV. GEO. R. CARTER**.....	6	Jonesville, Va.....	Jonesville	36	5 00
MRS SADIE L. CARSON.....	10	Hendersonv',N C	Henderson Mission.....	59	22 75
MISS JENNIE M. ROBB.....	10				
MISS ALICE BURRIS.....	3	Stony Point, N. C..	Olivet.....	36	
MISS BEATRICE J. CAGLE.....	6	Asheville, N. C.....	Asheville.....	106	
				441	$123 25

KINGSTON PRESBYTERY.

MINISTERS.	ADDRESS.	FIELD.	COMMUNIC'TS. ADDED ON EXAM'N	ADDED ON CERTIF'TE	WHOLE NUMBER	S. S. Scholars	Contributed for Self-Support.
HIRAM BAKER.....	Chattanooga,Tenn	Pleasant Union.....	3	3	23	59	$29 00
DANIEL MURRAY...	Columbia, Tenn...	Mt. Tabor.....	2	.....	55	60	130 00
		Salem	17	.....	167	80	85 00
—2		—3	22	3	245	199	$244 00

UNION PRESBYTERY.

MINISTERS.	ADDRESS.	FIELD.	COMMUNIC'TS. ADDED ON EXAM'N	ADDED ON CERTIF'TE	WHOLE NUMBER	S. S. Scholars	Contributed for Self-Support.
J. R. RILEY	Knoxville, Tenn.	Shiloh	5	1	118	145	$1,300 00
JOB C. LAWRENCE	Strawberry Pla's, Tenn.	Bethel	1	.....	8	65	102 48
		Calvary	8	.....	35	25	70 00
		St. Luke's	.....	.....	28		
P. G. DRAYTON, (6 Months.)	Maryville, Tenn.	Maryville, 2d	7	.....	78	83	241 00
		Louisville Mission.					
		Bakers Chapel.					
—3		—7	21	1	267	318	$1,713 48

SCHOOLS.

TEACHERS.	MONTHS TAUGHT.	ADDRESS.	FIELD.	PUPILS.	Contributed for Self-Support.
W. F. KENNEDY	3	Newmarket, Tenn.	St. Luke's	45	$1 90
				45	$1 90

SYNOD OF TEXAS.

TRINITY.

MINISTERS.	ADDRESS.	FIELD.	COMMUNIC'TS. ADDED ON EXAM'N	ADDED ON CERTIF'TE	WHOLE NUMBER	S. S. Scholars	Contributed for Self-Support.
J. B. SMITH	Crockett, Texas	Mary Allen Sem'ry Ch.	17	9	26	235	
			17	9	26	235	

SYNOD OF TEXAS—CONTINUED.

SCHOOLS.

TEACHERS.	MONTHS TAUGHT.	ADDRESS.	FIELD.	PUPILS.	Contributed for Self-Support.
REV. J. B. SMITH, President	12	Crockett, Texas..	Mary Allen Seminary..	264	$5,712 10
MRS. J. B. SMITH, Principal	12				
MISS M. A. BUTTS.....	8				
MISS C. E. LOGAN.....	8				
MISS ELLA FERGUSON.....	8				
MISS BELLE JOHNSON	8				
MISS AGNES E. MELLVILLE,	8				
MISS M. J. HARPER.....	8				
MISS CORA C. COLBURN.....	8				
MISS L. K. DAVIS.....	8				
MRS. M. B. JOHNSTON.....	8				
MISS ALICE MILLER.....	7				
MRS. B. A. GILSON.....	7				
MRS. S. J. WEBSTER.....	8				
				264	$5,712 10

NO PRESBYTERIAL CONNECTION.

SCHOOLS.

MINISTERS.	MONTHS TAUGHT.	ADDRESS.	FIELD.	PUPILS.	Contributed for Self-Support.
MISS D. J. BARBOUR.....	12	Pointe Coupe, La	Pointe Coupe.....	32	$60 00
MRS. S. A. BADGELY.....	12				
				32	$60 00

ANNUAL REPORT

. . . . OF . . . .

Receipts of the Board of Missions for Freedmen

DURING THE YEAR ENDING MARCH 31, 1892.

Synod of Atlantic.

Atlantic Presbytery.

	CHRS.	S. S.	W. S.
Aimwell			
Bethel			
Beaufort, Salem			
Berean			
Calvary			
Charleston, Olivet			
" Wallingford	2 00		
Edisto			
Grace			
Hebron	1 58		
Hopewell			
James' Island			
Mount Pleasant			
Rivers Chapel			
Salem			
St. Andrew's			
St. Michael's			
St. Paul			
Summerville	50		
Zion	1 24		
Zion			

East Florida.

	CHRS.	S. S.	W. S.
Buffalo Bluff			
Candler			
Crescent City			
Gainesville (Colored)			
Green Cove Springs	3 00		
Hawthorne			
Jacksonville, 1st			
" 3d, Laurel St			
Mary Esther			
Mill Cove			
Palatka			
Palmer			
San Mateo			
Satsuma			
South Lake Wier			
Starke			
St. Andrew's Bay			
St. Augustine			
Waldo			

Fairfield.

	CHRS.	S. S.	W. S.
Bethlehem, 1st			
" 2d			
Blue Branch			
Beulah			
Calvary			
Carmel	3 00		
Cheraw			
Congruity			
Dutchmans Creek			
Ebenezer			
Florence			
Good Hope			
Good Will			
Harmony Chapel			
Hebron			
Hermon			
Hopewell			
Howell, Salem			
Ladson			
Lancaster			
Lebanon			
Little River			
McCoy's Chapel			
Macedonia			
Magnolia			
Melina			
Mt. Lisbon			
Mount Sinai			
Nazareth			
New Haven		4 25	
Olivet			
Pleasant Grove			
St. Matthew			
Shiloh, 1st			
" 2d			
Tabor			
Trinity			
Yorkville			
Sumter, 2d			
Simmonsville			

Knox.

	CHRS.	S. S.	W. S.
Antioch			
Augusta, Christ			
" Washington			
Columbus, 2d			
Ebenezer	9 99		
Ebenezer, 2d			
Ezra			2 00
Good Will			
Grace Memorial			4 0
Hopewell			
Macon, Wash'n Ave			2 00
Madison			
Marietta, Grace Mem			
Medway	20 00		
Mt. Sinai			
New Hope	3 00		
New Hope, Atlanta			
Oglethorpe Chapel			

	CHRS.	S. S.	W. S.
Pleasant Grove			
Riceboro			
St. Paul			
Williams' Chapel			

McClelland.

	CHRS.	S. S.	W. S.
Abbeville, 2d	2 00		
Anderson		50	
Belle Way			
Bethel			
Bower's			
Calvary Chapel			
Fair Forest			
Green Ridge			
Immanuel			
Lites			
Mattoon	2 00		
Mt. Pisgah			
Mt. Zion			
Pitts		1 00	
Pleasant View			
Salem			
Sloan's Chapel			
Walker's Chapel			

South Florida.

	CHRS.	S. S.	W. S.
Acorn			
Altoona			
Auburndale			
Bartow			
Centre Hill			
Chulucta			
Crystal River			
Eustis	20 00		
Higley			
Homeland			
Kismet			
Kissimmee	1 00		
Lakeland			
Orange Bend			
Paola, Alex. Mem.			
Pittman			
Seneca			
Sorrento	2 00		
Tarpon Springs			
Titusville	3 00		
Upsala			
Winter Haven	2 00		
	75 81	5 25	8 00

Synod of Baltimore.

Baltimore Presbytery.

	CHRS.	S. S.	W. S.
Annapolis			
Ashland			
Baltimore, 1st	201 00	5 00	
" 2d	32 12		
" 12th	3 00		
" Abbott Mem	1 00		
" Aisquith St	3 55		
" Bound'y Ave		11 25	
" Broadway	6 00		
" Brown Mem.	135 29		
" Central	12 40		
" Crisp Mem.			
" Faith	5 00		
" Fulton Ave			
" Grace	1 00		
" Knox			
" LaFayette Sq	31 53		
" Light St	10 70		
" Madison St			
" Welsh			
" Westminster	10 58		
Barton			
Bell Air			
Bethel			
Bohemian			
Central	5 00		
Chestnut Grove			
Covenant	1 00		
Churchville	4 00		
Cumberland	5 00		
Deer Creek, Harm'ny	3 50		
Ellicott City			
Emmittsburg	19 41		
Fallston	1 25		
Franklinville			
Frederick City	26 25		
Frostburg			
Govanstown	6 00		
Granite	50		
Hagerstown	3 00		
Hampden			
Havre de Grace			
Hiland			
Lonaconing	10 14		
Mount Paran	50		
New Windsor	1 00		
Paradise	3 00		
Piney Creek			
Randallstown			
Relay			
Sparrow Lake			
Taneytown	18 47		
The Grove	8 00		
Waverly			
Williamsport			
Zion	7 00		

New Castle.

	CHRS.	S. S.	W. S.
Blackwater			
Bridgeville			
Buckingham	2 00		
Chesapeake City			
Christiana	6 00		
Church Hill			
Cool Spring			
Delaware City			
Dover	25 00		5 00
Drawyer's	1 00		
Eden			
Elkton	50 90		10 00
Federalsburgh			
Felton			
Forest	3 75		
Georgetown			
Gilbert			
Grace			
Green Hill	5 60		10 00
Harrington			
Head of Christiana			
Lewes			
Lower Brandywine			
Manokin			
Milford			
Newark			
New Castle	98 85	5 67	
Pencador			
Perryville			
Pitt's Creek	7 25		
Port Deposit	4 28		
Port Penn	3 47		
Red Clay Creek			
Rehoboth (Del)			
Rehoboth (Md)	1 00		
Rock	2 00		
Smyrna			
Snow Hill			
Stanton			
St. George's			
Westminster			
West Nottingham			
White Clay Creek	6 53		
Wicomico	6 83		
Wilmington, 1st	20 00		5 00

	CHRS.	S. S.	W. S.
Wilmington, Central			
" Hanover St			15 00
" Olivet	1 00		
" Rodney St	11 85		7 40
" West			36 64
Worton			
Zion	3 00		

Washington City.

Albright			
Alexandria			
Big Oak			
Boyd's			
Clifton	2 00		
Darnestown	3 00		
Falls Church			
Georgetown, West St	14 00		
Gourley Memorial	6 00		
Hermon	2 00		
Hyattsville	3 31		
Lewinsville	2 85		
Manassas			
Mt. Hermon			
Mt. Zion			
Neelsville	3 00		
Oak Grove			
Prince William, 1st			
Russell Grove			
Tabernacle	5 00		
Vienna			
Washington City, 1st	35 53		
" 4th	20 00		
" 6th			
" 15th Street	25 00		10 00
" Assembly	15 00		
" Covenant	13 50		
" Eastern			
" Metropolitan	15 00		
" N. Y. Ave	65 00		
" North			
" Unity			
" Western	20 00		
Westminster	10 00		
W. H. Edwards & wf	2 50		
	1097 59	21 92	99 04

Synod of Catawba.

Cape Fear Presbytery.

Allen's Chapel	70		
Bethany			
Blandonia			
Chadbourn	1 00		
Ebenezer			
Fayetteville			
Freedom, East			
Friendship	1 95		
Mt. Calvary			
Mt. Olive			
Mt. Pleasant			
Panthersford			
Pilgrim Chapel			
Pollocksville	1 00	1 00	
Raleigh, Davy St			
Shiloh	10 00		
Simpson Chapel	2 71		
Sloan's Chapel			
St. Paul			
Westminster			
White Hall			
Wilmington, Ches'tSt	8 00		

Catawba.

Bellefonte	1 53		
Ben Salem	1 00		
Bethel			
Bethlehem			
Bethpage	1 00		
Black's Memorial			
Biddle University		5 10	
Biddleville	2 00		
Caldwell			
Charlotte	5 10		
Cleveland Mills			
Concord	8 00		
Davidson College			
Dudley			
Ebenezer	4 00		
Emanuel			
Fillington			
Good Hope	1 00		
Hamilton			
Hannah			
Haymount			
Hendersonville		2 50	
Huntersville			
Lawrence Chapel			
Leepers Chapel	1 05		
Lexington			
Lincolnton	2 00		
Lloyd's	20		
Love's Chapel			
Macedonia			
Matthew's Chapel			
McClintock			
Mill's River			
Miranda			
Moxton			
Mt. Olive			
Mt. Zion			
Murkland	1 00		
New Hope	03		
Philadelphia			
Poplar Tent			
Roland			
Rospling			
Salem Hill			
Sanford			
Shelby			
Shiloh			
Siloam			
Simpson			
St. Paul			
Trenton			
Wadesboro			
Wilson			
Wilson			
Woodland	1 00		
T. Darling			

South Virginia.

Albright	1 00		
F. P S. C. E. Bethesda			
Bethesda	3 00		
Big Oak	2 00		
Central			
Ebenezer			
Fifth Ave	2 00		
Grace Chapel			
Jetersville			
Jonesville			
Main St			
Milton	2 00		
Mission			
Mizpah	2 00		
Mt. Hermon			
Mt. Zion			
Oak Grove			
Russell Grove	4 00		
Richmond Mission	3 00		

Yadkin.

Aberdeen	1 00		
Allen's Temple	1 00		
Bane's Grove			
Booneville			
Bower's Chapel			
Cameron			

	CHRS.	S. S.	W. S.
Chapel Hill	1 00		
Christian Hope			
Cool Spring	1 00		
Danville, Holbrook St.	6 00		
Durman			
Freedom	4 15		
" East			
Germanton			
Gold Hill			
Hannah			
Hillsboro			
John Hall Chapel			
Laurinburg		15	
Lexington, 2d	1 00		
Logan			
Mebane	2 00		
Mocksville, 2d		1 00	
Mooresville, 2d			
Mt. Airy			
Mt. Tabor			
Mt. Vernon			
Mt. Zion			
Nazareth			
New Centre			
Oakland			
Pittsburgh			
Rockingham			
Salisbury			
Shady Side			
Silver Hill			
Statesville, 2d	3 00		
St. James	1 00		
Thomasville			
Winston	3 00		
	96 42	9 75	

Synod of Colorado.

Boulder Presbytery.

	CHRS.	S. S.	W. S.
Berthoud			
Boulder	32 00	2 00	
Boulder Valley			
Brush			
Cheyenne	10 00		
Crook			
Douglas			
Fort Collins	10 00		
Fort Morgan	2 51		
Fosil Creek and Stout			
Greeley			
Julesburg			
Laramie, Union			
Longmont, Central			50 00
Rankin			
Roland France	8 00		
Saratoga			
Timnath	4 33		
Valmont	1 37		

Denver.

	CHRS.	S. S.	W. S.
Abbott			
Akron			
Black Hawk			
Brighton			
Central City			
Ch. of the Redeemer			
Denver, North			2 25
Denver, 23d Ave	17 98		30 00
" Central	128 93		50 00
" Capitol Ave	17 36		
" Highland			1 65
" Westminster	4 20		
D., Hyde Park			
Georgetown	9 20		
Golden			
Idaho Springs			
Laird			
Littleton			
Otis			
Polo			
South Denver, 1st	50		
Wray			
Yuma			

Gunnison.

	CHRS.	S. S.	W. S.
Aspen			
Delta			
Fair Play			
Grand Junction	8 00		
Glenwood Springs			
Irwin			
Lake City			
Leadville			
Ouray			
Palmer Lake			
Pitkin			
Poncha Springs			
Salida	8 35		
Tabernacle			

Pueblo.

	CHRS.	S. S.	W. S.
Alamosa			
Antonito	1 00		
Canon City	60 00	14 00	
Cinicero	2 00		
Colorado Springs			10 00
Costilla	5 00		
Del Norte	7 00	30 00	
Durango	5 00		
Eastonville			
Elmoro			
Engle			
Huerfano Cannon			
La Costilla			
La Junta			
La Luz	2 00		
La Veta	7 00		
Las Animas			
Lower Saguache			
Mesa	88 00	10 00	
Monte Vista			
Monument			
Palmer Lake			
Pueblo	19 31		
Rocky Ford			
Saguache			
San Rafael			
Silver Cliff	1 00		
Table Rock			
Trinidad, 1st			
" 2d			
Valley View	1 00		
Walsenburgh			
West Cliff			
Westminster			
Miscellaneous			
	461 04	26 30	143 90

Synod of Illinois.

Alton Presbytery.

	CHRS.	S. S.	W. S.
Alton	13 00	2 73	20 50
Baldwin			
Belleview			
Bellville	5 00		
Bethel		2 25	1 50
Blair			
Brighton			
Butler			
Carlinville			90
Carlyle			
Carrollton			50 00
Chester	5 00		6 00
Collinsville	13 00		10 00

	CHRS.	S. S.	W. S.
East St. Louis	3 29		
Ebenezer	4 00		
Edwardsville			
Elm Point	3 00		
Greenfield	3 00		
Greenville	5 55		3 00
Hardin			
Hillsboro	21 70		
Jerseyville	13 00		10 00
Lebanon			
Litchfield			
Moro			
Nokomis			
Old Ripley			
Plainview			
Pleasant Ridge			
Plum Creek			
Raymond			
Rockwood			
Salem, German	1 00		
Shipman			
Sparta	20 00	10 00	20 00
Spring Cove			
Staunton			
Steelville			10 00
Sugar Creek	1 00		15 75
Trenton			
Troy			
Upper Alton	3 00		
Virden	5 00		
Walnut Grove			10 00
Waveland		3 40	
White Hall			
Woodburn, German	1 00		
Yankeetown			
Zion, German	1 00		

Bloomington.

	CHRS.	S. S.	W. S.
Alvin			
Bement	33 21		131 90
Bloomington, 1st	34 00		30 00
" 2d	100 00		52 50
Buckley	5 00		50 00
Cayuga			
Cerro Gordo			
Champaign	28 42		
Chatsworth			
Chenoa	14 50	12 50	13 00
Clarence	6 35		
Clinton	8 00		2 63
Colfax			2 50
Cooksville		18 40	6 00
Covel	7 00		
Danville	8 20		5 00
Dwight			
Elm Grove	2 00		
El Paso	8 00		51 95
Fairbury			
Farmer City			
Galesville			
Gibson City	22 36	19 41	32 66
Gilman	7 00		10 00
Heyworth	17 00		50 00
Homer			
Hoopeston	3 00		
Jersey			
Lexington			30 25
Mackinaw			20 00
Mahomet			
Mansfield			
Minonk	8 42		6 00
Monticello	4 00		
Normal	10 60		114 00
Onarga	12 00		52 00
Paxton			2 00
Philo	11 00	15 00	35 00
Piper City			12 00
Pontiac		7 00	45 00
Prairie View			
Rankin	7 08		
Reading			
Rossville	6 40	1 00	
Seymour			
Shelden			
Sidney			
Tolono			50 00
Towanda			
Union			
Urbana	2 00		
Watseka	4 00		
Waynesville			
Wellington	3 00		
Wenona	5 00		12 70

Cairo.

	CHRS.	S. S.	W. S.
Allendale			
Alto Pass			
America			
Anna	2 00		
Ava			
Bridgeport	5 00		
Cairo			
Caledonia			
Carbondale	4 00		25 00
Carmi			
Carterville			
Centralia			10 00
Cobden			
Dubois			
Du Quoin	12 38		36 60
Eagle Creek			
Enfield			
Equality	5 00		
Fairfield	5 00		
Flora	3 00		4 25
Friendsville			
Galum	3 00		
Gilead			
Golconda	3 00		
Grand Tower			
Harrisburgh	5 00		
Hermon			
Kinmundy			
McLeansboro			
Metropolis	3 50		
Mt. Carmel, 1st	3 55		
Mt. Vernon			
Murphysboro	5 00		
Nashville			
Oak Grove			
Odin			
Old Du Quoin			
Olney	1 19		
Pisgah	7 20		
Potter, Memorial			
Richland	95		
Richview			
Salem			
Saline Mines	2 00		
Sharon			
Shawneetown	14 00		
Sumner			
Tamaroa	10 00		3 00
Union			
Vergennes			
Wabash	3 51		
Walnut Hills			

Chicago.

	CHRS.	S. S.	W. S.
Austin	64 40		55 30
Bloom			
Braidwood		10 00	
Brookline	5 93		
Cabery	3 00	2 25	

	CHRS.	S. S.	W. S.
Chicago, 1st	256 84	25 00	301 00
" 1st German			
" 2d	785 00	47 00	231 87
" 3d	300 00	46 20	
" 4th	850 22		896 36
" 5th			
" 6th	150 52		140 00
" 8th	46 38		26 00
" 9th	2 00		
" 10th	2 00		
" 41st Street	45 55		170 55
" Beldin Ave	10 00		
" Bethany	1 00		
" Brookline			
" Campbell Park			31 50
" Central Park	5 00		
" Christ Chapel		28 52	
" Covenant	42 17		50 00
" Emerald Ave	3 36		
" Fullerton Ave	44 40		56 50
" Grace	2 00		
" Gross Park			
" Holland	3 00		
" Immanuel			
" Jefferson Park	7 50		
" Olivet			
" R. R. Chap., 1st			
" R. R. Chapel			
" Re-Union			
" River Park			
" Scotch	23 00		
" Westminster			
Deerfield			
Dunton			
Du Page	22 00		
Elwood			
Englewood, 1st			
" 60th St	5 00		
Evanston	129 83		51 50
Gardner			
Glenwood	1 00		
Half Day			
Hapland	100 00		
Herscher	3 00		
Highland Park	27 98		
Hinsdale			
Homewood	1 00		
Hyde Park	85 96		345 00
Itaska	5 00		
Joliet, 1st } " J. B. Speer $45 }	55 00	14 39	100 61
" Central	159 02	15 00	96 00
Kankakee			5 41
Kenwood Evangeli'l			
La Grange	2 00		
Lake, 1st			
Lake Forest	254 16	75 00	
Lakeview	11 05		20 00
Libertyville			
Manteno	42 00		
Maywood	11 00		
Morgan Park	2 00		
Moreland	50 00		
New Hope	22 50		
Normal Park			
Oak Park	47 62		
Peotone	39 73	10 0	
Pullman			
River Forest			
Riverside	2 85		
Rivertown	17 83		
South Chicago	5 25		
South Evanston	31 00	20 00	31 00
Waukegan			36 19
Wheeling, German			
Will			
Wilmington	8 50	6 01	
Woodlawn Park	67 04		
Zion's Grove	5 00		

Freeport.

	CHRS.	S. S.	W. S.
Apple River			
Belvidere	30 68	20 00	
Blue Island		4 00	
Cedarville	3 13		
Durand			
Elizabeth			
Forreston Grove	15 00		
Fountain		9 00	
Freeport, 1st	25 00		50 00
" 2d	11 00	10 00	25 00
" 3d German			
Galena, 1st	100 00		
" German	2 00		
" South	50 40		34 72
Hanover	3 35		
Harvard	3 00		
Kendall		4 00	
Lawrence			
Lena			
Linn and Hebron			
Marengo	20 00	5 00	26 35
Middle Creek	22 00		
Monticello			
Oakville			
Oregon		7 00	
Polo		18 50	1 06
Prairie Dell, German	8 70		
Ridgefield	13 65	1 07	
Ridott, German			
Rockford, 1st	28 50	25 87	95 00
" Westminster	4 24		95 93
Rock Run			
Scales Mound, Ger			
Shannon			
Shelbyville		4 16	
Titusville			5 00
Warren			
Willow Creek	42 80		137 91
Winnebago	21 00	5 29	68 39
Winslow			
Winterset		10 00	
Woodstock	12 00	2 56	
Woodstock & Queen Anne, German			
Zion, German	6 00		
Pres. Society			

Mattoon.

Anderson			
Arcola	8 00		
Ashmore	10 00		
Assumption	8 13		
Beckwith Prairie	19 00		
Bethany			
Bethel			10 00
Brownstown			
Casey	2 65		
Charleston	37 01		
Chrisman			
Dalton			
Dudley			
Effingham			
Grandview			
Greenup	2 35		
Humbolt			
Kansas			
Marshall	1 00		
Marvin			

	CHRS.	S. S.	W. S.
Mattoon	4 50		
Milton			
Morrisonville	2 00		
Mt. Olivet			
Moweaqua			
Neoga			
New Hope			
New Providence			
Newton			
Oakland			
Palestine			
Pana	21 20		39 62
Paris	10 00		
Pleasant Prairie	6 25		
Prairie Bird			
Robinson			
Shelbyville	15 00		25 00
Shobonier			
Taylorville	11 00		
Tower Hill	5 00		
Tuscola			
Vandalia	8 00		
Walnut Prairie			
Watson			
West Okaw	4 14		
York			

Ottawa.

	CHRS.	S. S.	W. S.
Au Sable Grove			
Aurora	13 48		
Brookfield			
Compton			
Earlville	8 00		
Grand Ridge			
Granville			
House of Hope			
Kings			
Mendota			10 20
Meriden			
Morris	7 00		
Oswego			
Ottawa	10 00		
Ottowa, South			
Paw Paw			
Plato			
Rochelle			
Sandwich	6 00		18 00
Streator, Park	10 00		33 10
Troy Grove			
Union Grove			
Vienna			
Waltham	4 00		
Waterman	6 00		

Peoria.

	CHRS.	S. S.	W. S.
Alta			
Alton			
Astoria			
Barauquilla			
Brimfield	2 00		
Brunswick			
Canton	22 64		60 00
Crow Meadow			
Deer Creek			
Delavan			5 00
Dunlap			
Elba			
Elmira	7 52	2 70	9 50
Elmwood	3 00		
Eureka	10 02		5 00
Farmington	7 00		10 00
French Grove			
Galesburg	24 87		25 00
Green Valley			4 00
Henry			
Ipava	24 10		
John Knox			
Knoxville	16 37		21 26
Lacon			
Lewistown	30 00	28 52	15 00
Limestone			
Low Point			
Oneida			
Peoria, 1st	39 10		30 75
" 2d	103 64		9 50
" Bethel			
" Calvary	4 00		
" Grace			
Princeville	25 35		60 00
Prospect	10 47		
Salem	6 00		
Sparland	4 00		
Vermont			3 10
Washburn			
Washington	5 00		
Yates City	5 50		7 75

Rock River.

	CHRS.	S. S.	W. S.
Albany			4 75
Aledo	7 50	31 21	10 00
Alexis	16 00		
Arlington			
Ashton	5 00		
Beulah			
Buffalo Prairie			
Calvary			
Centre	10 00		
Coal Valley			
Dixon	44 72		3 24
Edgington	9 00		10 00
Franklin Grove	3 00		
Fulton	5 00		7 13
Garden Plain	8 59		
Geneseo		1 65	
Hamlet			5 00
Keithsburgh			
Kewanee	2 00		
Malden			
Milan	4 01		2 00
Millersburgh	3 50	5 00	
Morrison	91 62	18 00	5 00
Munson			
Newton	9 76	3 65	
Norwood	8 90		
Peniel	5 07		5 00
Perryton			
Pleasant Ridge			1 00
Pre-Emption			
Princeton	18 80		32 00
Rock Island, B'dway	17 05		22 03
" Central	9 02	2 07	9 00
" German			
Sharon			
Spring Valley	3 07		
Sterling	80 63	6 05	20 00
Viola			5 00
Woodhull	5 00	10 00	
Presbyterial Society			17 90

Schuyler.

	CHRS.	S. S.	W. S.
Appanoose	10 00		49 00
Augusta	28 08		89 00
Bardolph			6 00
Brooklyn			11 18
Burton, Memorial			
Bushnell	3 35	28 30	5 00
Camp Creek	8 00		10 00
Camp Point	5 00	10 00	9 50

	CHRS.	S. S.	W. S.
Carthage	28 00		184 00
Chili	1 90		
Clayton	2 00		
Doddsville			
Ebenezer	15 20		5 00
Ellington, Memorial			
Elvaston	6 00		10 00
Fairmount			
Fountain Green	1 00		
Good Hope			
Hamilton			
Hersman	8 00		13 91
Huntsville			
Kirkwood	2 00		
Lee			
Liberty	1 00		
Macomb	23 00		100 00
Monmouth	58 00		87 76
Montebello			
Mt. Sterling	28 70		15 00
Nauvoo, German			
New Salem			
Olive			
Oquawka	8 22		
" Junction			
Perry	6 00		
Pittsfield			
Plymouth	2 64		
Pontoosuc			
Prairie City	13 00		5 00
Quincy, 1st		20 00	25 40
Rushville	20 26		11 50
Salem, German			
Walnut Grove	2 42		
Warsaw			50
Wythe	4 00	6 06	44 75

Springfield.

Bates		3 55	
Brush Creek	3 00		
Chatham			
Dana			
Decatur	20 00		
Farmington	9 00		27 00
Greenview	19 63		
Gross Park	1 64		
Hazelrigg			
Irish Grove			
Jacksonville, 2d Port			28 00
" State Street	51 00		25 00
" United Port			
" Westminster	55 42		112 00
Lincoln			
Macon			
Manchester			
Maroa	4 00		8 00
Mason City			
Murraysville			
Naples			
North Sangamon	15 00		
North Union			
Pennsylvania			
Petersburgh	11 80		13 99
Pisgah	30 74		
Pleasant Plains			
Providence			
Springfield, 1st	48 16		550 00
" 2d	26 10		105 33
" 3d			
" 1st Portuguese			
" 2d Portuguese			
Sweet Water			
Unity	7 54		
Virginia	20 00		
Williamsville, Union			14 10
Winchester			
Rev. W. L. Tarbet and wife	15 96		
	6,464 63	649 10	6,362 49

Synod of Indiana.

Crawfordsville Presbytery.

	CHRS.	S. S.	W. S.
Alamo	1 50		
Attica			14 00
Benton			
Bethany	10 00		9 00
Bethel	3 00		18 10
Bethlehem			
Beulah	3 00		7 50
Clinton			
Colfax			7 35
Covington, 1st	14 00		7 00
" 2d			135 00
Crawfordsville, 1st			
" Centre	37 00	75 00	
Dana			11 59
Darlington	1 45		
Dayton	62 79		60 00
Delphi	15 87		27 00
Dover			
Elizaville	4 00		
Eugene	1 00		
Fowler			
Frankfort	17 76		15 81
Hazelrigg			
Hopewell	2 00		6 70
Judson	2 00		7 00
Kirklin	4 38		
Ladoga			
Lafayette, 1st	6 07		22 62
" 2d	51 40	45 00	31 45
Lebanon	45 00		16 70
Lexington			6 00
" South			50
Mt. Pleasant	2 00		
Marshfield	1 00		
Montezuma			
New Bethel			
Newport			
Newtown	10 00		14 75
North Union	1 50		
Oxford			
Parkersburgh			
Perrysville			
Pleasant Hill			
Prairie Centre			
Rock Creek			
Rockfield			2 00
Rockville	14 00		15 70
Romney			25 94
Rossville	2 00		
Russellville	2 00		
Spring Grove			15 00
State Line	1 00		
Sugar Creek			
Terhune			
Thorntown	2 75		10 80
Toronto			
Union			
Veedersburgh			2 80
Waveland	7 00		9 50
West Lebanon	1 00		
West Point			
Williamsport			4 40

Fort Wayne.

Albion			
Auburn	4 35		
Bluffton	4 00		
Bristol			
Columbia City			
Decatur			
Elhanan			
Elkhart			
Fort Wayne, 1st	51 08	5 00	20 00
" 2d			
" 3d	11 31		33 00
Goshen	35 00		29 18
Highland			

	CHRS.	S. S.	W. S.
Hopewell	4 00		
Huntingdon			9 00
Kendallville	17 10	7 30	11 00
Kingsland			
La Grange			7 00
Larwill			
Ligonier	7 32		
Lima	4 70		44 70
Millersburgh			
Murray			
Orland			
Ossian	9 50		10 00
Pierceton			3 00
Pleasant Grove			
Salem Centre			
Troy			13 00
Warsaw	14 00		
Waterloo			7 80
Pres. Society			

Indianapolis.

	CHRS.	S. S.	W. S.
Acton			
Bainbridge			
Bethany	5 02		2 00
Bloomingt'n, Wal't St	24 50		21 00
" Gretta, Holiday Bd			
Boggstown			
Brownsburgh			
Carpentersville			
Cleremont			
Columbus			4 00
Danville			
Edinburgh			
Elizabethtown			
Franklin	20 00		44 42
Georgetown			
Greencastle			
Greenfield			
Greenwood	6 43		4 00
Hopewell	31 00	6 21	34 00
Indianapolis, 1st	48 00		86 00
" 2d	80 77	50 00	67 00
" 3d			
" 4th			19 00
" 5th			
" 6th	10 00		14 00
" 7th	15 00		80 00
" 9th	1 85		
" 12th	4 00		
" E. Washt'n	2 00		
" Memorial			57 00
" Olive St			
" Tabernacle	36 00		69 40
Nashville			
New Pisgah			
Putnamville			
Roachdale			
Shiloh			
Southport			8 75
Spiceland			4 60
White Lick			
Zionsville			
Pres. Society			

Logansport.

	CHRS.	S. S.	W. S.
Altoner	1 25		
Akron			
Bedford			
Bethel			
Bethlehem	5 40		
Bourbon			
Brookston			
Buffalo			
Centre			
Concord			3 97
Crown Point	10 00		
Francisville			
Goodland			
Granger			
Hammond			
Hebron			2 00
Idaville			
Kentland			5 00
Lake Prairie			
La Porte	71 17	153 23	84 68
Logansport, 1st	10 60	10 00	49 00
" Broadway			10 00
Meadow Lake			
Michigan City		8 09	43 40
Mishawaka	1 00		14 22
Monon			
Monticello	5 00	22 50	13 00
Mount Zion			
Pisgah			
Plymouth		10 84	6 00
Pulaski			
Remington			
Rensselaer	3 50		5 00
Rochester			
Rolling Prairie			
Salem			
South Bend, 1st	36 00	25 00	88 00
" 2d, Y. P. S.			
Sumption's Prairie			
Tassinong			
Tippecanoe			
Union	2 50		
Valparaiso	8 70		
Walkerton			
West Union			
Winamac			

Muncie.

	CHRS.	S. S.	W. S.
Anderson			8 50
Centre Grove			
Blaine			
Elwood	2 00		
Hartford City	5 00	7 00	1 62
Hopewell			
Jonesboro			1 00
Kokomo			
La Gro			
Liberty			
Marion	5 00		6 25
Muncie	5 90		35 00
New Cumberland	6 00		
New Hope			
Noblesville	8 00		
Perrysburgh			
Peru	16 10		43 01
Portland			
Shiloh			
Tipton			2 00
Union City	30 00		2 50
Wabash	30 23		94 60
Winchester	6 00		
Xenia			

New Albany.

	CHRS.	S. S.	W. S.
Anderson	16 60		
Bedford			6 25
Bethel			
Bethlehem			
Bridgeport			
Brownstown			
Charlestown	4 25		16 25
Corydon			17 50
Crothersville	2 70		
Elizabeth			
Graham			
Grantsburgh			
Greenville			
Hanover	15 30		32 00
Jackson County			
Jefferson			
Jeffersonville			13 50
Laconia			
Leavenworth			

	CHRS.	S. S.	W. S.
Lexington			
Livonia	2 63		1 00
Madison, 1st	10 78		16 25
" 2d			10 00
Mauckport			
Milltown			
Mitchell			8 25
Monroe			
Mount Lebanon			1 00
Mount Vernon			5 00
New Albany, 1st	15 65		38 01
" 2d	4 35		27 66
" 3d	12 00		31 85
New Philadelphia			
New Washington	2 00		12 50
North Vernon			10 00
Oak Grove			
Orleans			
Otisco			3 15
Owen Creek			6 00
Paoli			
Pleasant Hill			
Pleasant Township			6 00
Rehoboth			
Salem			7 25
Seymour	1 00		1 20
Sharon			5 50
Sharon Hill			
Smyrna			
St. John			
Utica			
Valley City			
Vernon			13 00
Vevay			3 00
Walnut Ridge			1 00

Vincennes.

Bethany			
Brazil			50
Bruceville			
Carlisle			3 41
Claiborne			
Decker			
Evansville, 1st Ave			
" Grace	11 91		16 00
" Walnut St			15 00
Graysville			
Howesville			
Indiana	50 00		62 50
Koleen			
Mount Vernon			
Oak Grove			
Oakland City			
Ohio			
Olive Hill			
Petersburgh	5 00		7 50
Poland			
Presbyterial Society			
Princeton	7 70		6 50
Rockport			3 50
Royal Oak			
Salem			
Smyrna			
Spencer	2 00		3 00
Sullivan	2 00		
Terre Haute, Central	10 00		4 10
" Moffat St			10 00
Upper Indiana			2 20
Vincennes			81 33
Washington	13 00		5 00
West Salem			
Worthington			2 65

White Water.

Arlington			
Aurora	3 15		
Bath			
Boggstown			
Brookville	3 07		7 50
Cambridge City			
Clarksburg			
" Memorial			
Cold Spring	1 00		
College Corner	1 00		
Concord	14 00		
Connersville, 1st			30 00
" German			
Dunlapsville	2 00		
Ebenezer	2 00		
Greensburgh			18 71
GreensboroA.M.E.Ch			
Hagerstown			
Harmony			5 00
Homer			
Hopewell	3 00		
Kingston	14 00		23 37
Knightstown			2 80
Lawrenceburgh			2 00
Laurel, German			
Lewisville	2 00		
Liberty	2 00		5 00
Metamora			
Mount Carmel	6 07		
New Castle			
Palmetto			
Providence			
Richmond			5 00
Rising Sun	4 00		4 00
Rushville			11 00
Sardinia	8 25		
Shelbyville			21 28
" German			
Sparta	1 00		
Toner's Chapel			5 00
Union	12 00		5 00
Versailles	1 00		
Zoar			
Ladies' Synod Soc'y			15 00
	1264 76	425 17	2402 84

Synod of Indian Territory.

Cherokee Nation Presbytery.

Alton			
Antioch			
Au-ga-ley			
Barren Fork			
Blue Spring			
Canadaville			
Claremore	3 00		
" Mound			
Clear Creek			
Coody's Bluff			
Dwight			
Elm Grove			
Elm Spring	5 00		
Eureka	2 30		
Fairfield			
Fairview			
Fleetwood			
Fort Gibson	1 00		
Mt. Zion			
Millwood			
Muldrow			
Oowala			
Park Hill	5 00		
Pleasant Hill			
Pleasant Valley	5 00		
Tahlequah	1 00		
Vinita			
Walnut Grove			
Webbers			
White Water			

Chickasaw.

Anadarko			
Atoka, (per Miss Herrod)	111 40	1 87	
Ardmore			

	CHRS.	S. S.	W. S.
Beaver			
Caddo			
Durant			
Edmond			
Elreno			
Forrest			
Guthrie			
Johnsonville			
Kingfisher			
Lehigh			
Mulhall			
Oaklahoma, C. Y.	1 00		
Paul's Valley			
Purcell			
Stillwater			
White Bead Hill			
Wynnewood			
Yates			

Choctaw.

Apeli			
Atoka			
Beaver Dam			
Bennington			
Bethel			
Big Lick			
Caddo			
Durant			
Forest	3 00		
Hebron			
Krebs			
Lenier			
Lenox			
McAlester			
Mount Gilead			
Mount Zion			
Mountain Fork			
Nation	430 12		
New Hope	3 00		
Oak Hill	6 20		
Oak Grove	1 50		
Philadelphia			
Pine Ridge			
Saint Paul			
Sans Bois			
Savanna			
Talihina			
Wheelock	3 00		

Muscogee.

Achena			
Limestone			
Muscogee	16 00		
North Fork			
Nuyaka	4 85		
Red Fork	2 00		
Tulsa			
Wealaka			
Wewoka	47 00		
Pellsburg Mission	25		
Ladies' Synod Soc'y	5 00		
	656 54	1 87	

Synod of Iowa.

Cedar Rapids Presbytery.

Anamosa			
Andrew			
Atkins			
Bellevue			
Bethel			
Big Grove			
Blairstown	13 60		7 00
Bohemian			300 20
Cedar Rapids, 1st	42 21		227 20
" 2d	38 17		26 00
" 3d	7 65		
Central			
Centre Junction	3 50		
Clarence			
Clinton	72 00		10 00
Delmar			
Elwood			
Fulton			
Garrison			
Hickory Grove			
Linn Grove	5 00		10 00
Lyons			
Marion	8 50		
Mechanicsville	17 35		
Monticello			
Mount Vernon	25 00		20 00
Onslow			
Pleasant Hill	7 60		
Richland Centre	10 00		
Scotch Grove	5 00		
Shellsburgh	2 00		
Springvale	5 28		
Vinton	10 00		
Watkins			
Wheatland			
Wyoming	6 97		

Council Bluffs.

Adair			
Afton	3 00		
Anderson			
Atlantic			
Audubon	12 00		17 00
Avoca			
Bayard			
Bedford	5 00		25 00
Brooks			
Carson			
Casey			
Clarinda	32 22		
Conway			
Corning	9 00		10 00
Council Bluffs	18 85		20 00
Creston	9 75		5 00
Diagonal			
Emerson	3 70		10 00
Essex	2 11		
Glenwood			
Goshen			
Greenfield	1 81		
Griswold	13 27		
Guthrie Centre	3 00		
Hamburgh	2 50		
Imogene			
Knox			
Lenox	6 48		
Logan			
Malvern			25 00
Marne			
Menlo	3 00		
Missouri Valley	4 00		
Morning Star			
Mount Ayr			
Neola			1 00
Nodaway			
Norwich			
Panora			
Pilot Grove	2 00		
Platte Centre			
Prairie Star			
Randolph	2 47		9 36
Redding			
Red Oak			10 00
Sharon			
Shelby	2 00		
Shenandoah	2 89	4 52	5 75
Sidney			
Villisca	6 50		
Walnut	7 00		
Westminster			
Woodbine			

	CHRS.	S. S.	W. S.
Yorktown			
Presbyterial Thank Offering			56 28

Des Moines.

	CHRS.	S. S.	W. S.
Adel	9 70		
Albia			5 00
Allerton			
Centreville			
Chariton	7 87		10 00
Chariton, English			
Colfax			
Columbia			
Corydon			
Dallas Centre	4 00	3 00	5 00
Derby			
Des Moines, 6th			
" Bethany			
" Central	37 77		75 00
" Highland P'k			2 52
" Westminster	1 50		11 56
" German			
Dexter	5 18		13 00
Earlham	3 00		
East Des Moines	19 65		
English, 1st			
Garden Grove	4 50		
Grand River			
Grimes	5 00		
Hartford			
Hopeville			
Humeston			
Indianola	8 00		
Jacksonville			
Knoxville	7 00		
Laurel			
Leighton	6 00		
Leon			
LeRoy			
Lineville			
Lucas			5 25
Mariposa	1 20		
Medora			
Milo			
Minburn			
Moulton			
New Sharon	8 00		
Newton	3 00		5 50
Olivet and Nw Sha'on	23 25		
Osceola			
Oskaloosa	3 15		
Pella Holland			
Panora			
Perry			
Plymouth	3 00		
Promise City			
Ridgedale	6 00		
Russell		4 00	5 00
St. Ch rles			
Seymour			
South Des Moines			
Unionville			
Waukee			
White Oak			
Winterset	30 00		

Dubuque.

	CHRS.	S. S.	W. S.
Bethel			1 68
Centertown, German	1 00		
Cleremont			
Coggon			
Dayton			
Dubuque	2 00		
" 1st	10 00		
" 2d	25 00		10 00
" German	12 00		
Dyersville, German	1 00		
Fairbanks			
Farley	1 50		
Frankville			
Hazelton			
Hopkinton	7 75		5 35
Independence, 1st	24 45		28 10
" German	3 00		
Jesup			
Lansing, 1st			
" German			
Lime Spring			
McGregor, German			
Manchester			
Maynard		3 00	
Mount Hope			1 00
Oelwein	1 00		
Otterville			
Pesota			
Pine Creek			
Pleasant Grove			
Prairie			
Rossville			
Rowley			
Sherrill's Mound, Ger	5 00		
Volga			
Walker			
Waukon, German	30 00		
Wilson's Grove			5 00

Fort Dodge.

	CHRS.	S. S.	W. S.
Alta, S. C.			
Arcadia			
Ashton, S. C.			
Auburn, S. C.			
Bancroft			
Battle Creek, S. C.	2 00		
Bethel			
Boone	7 00		5 00
Burt			
Calliope, S. C.			
Carroll	6 19		5 00
Cherokee, S. C.			120 00
Churdan			
Coon Rapids			10 00
Daletown			
Dana	5 00		13 10
Dedham			
Denison, S. C.			
East Cedar			
Emanuel, Ger., S. C.	5 00		
Emmett Co., 1st			
" Scotch			
Estherville			
Fonda	5 00		
Fort Dodge	18 92		65 00
Gaza, S. C.			
Gilmore City			
Glidden	5 00		
Grand Junction	8 40		
Hosper's, S. C.			
Ida Grove, S. C.			4 40
Inwood, S. C.			
Irvington, S. C.			
Jefferson		12 36	
Lake City			9 70
Larabee	2 00		
Laurens			
Le Mars, S. C.	20 60		
Liberty, S. C.			
Lohrville			
Lyon Co., Ger., S. C.	18 00		
Manilla, S. C.			
Manning			
Mapleton, S. C.			
Marcus			
Meriden, S. C.			
Moingona			
O'Brien Co., Sc'h, S.C.			
Odebolt, S. C.	5 00		
Pauline	2 60		
Paton			
Pennington			
Pleasant Valley			

	CHRS.	S. S.	W. S.
Plover			
Plymouth Co. S. C.			
Pomeroy			
Providence, S. C.			
Ramsey, German			
Rippey			
Rockwell	1 00		6 01
Rolfe, 2d			
Sac City, S. C.	10 00		
Sanborn, S. C.	2 00		
Schaller, S. C.			
Sioux City, 1st	12 50		
" 2d, S. C.	31 95		
Sioux Co., 2d, S. C.			
Spirit Lake, S. C.	4 00		
Storm Lake	1 00		
Sunnyside			
Vail, S. C.	10 00		10 00
West Bend			
Westminst'r of Woodbury Co., S. C.			
Wheatland, German	15 00		

Iowa.

	CHRS.	S. S.	W. S.
Bentonsport			
Birmingham	2 25		
Bloomfield	1 00		
Bonaparte			
Burlington, 1st	13 36		42 00
Chequest			
Croton			
E. E.	7 60		
Fairfield	21 83		7 00
Fort Madison			3 00
Grandview			
Home Prairie			
Keokuk, Westmins'r	36 91		15 00
Kirkville	2 67		
Kossuth	7 90		5 00
Lebanon			2 00
Libertyville	3 95	3 00	2 00
Martinsburgh	17 00	10 70	
Mediapolis	3 00		14 80
Middletown	2 75		3 00
Montrose	5 00		
Morning Sun	27 60		1 00
Mt. Pleasant, 1st			6 00
" German			
Mt. Zion			
New London			
Oakland			
Ottumwa	7 70		3 00
Pleasant Plain			
Primrose			
Salina			
Sharon			
Shiloh			
Shunam			
Spring Creek			
St. Peter's, Evang'cal	2 00		
Troy	2 25		
Union			
Wapella	5 25		
West Grove			
West Point	5 00		
Winfield			

Iowa City.

	CHRS.	S. S.	W. S.
Ainsworth & Bethel			
Atalissa	2 00		
Bethel			9 00
Blue Grass			
Brooklyn	10 16		10 00
Cedar Valley			
Columbus Junction	2 00		7 00
Crawfordsville	1 00		5 00
Davenport, 1st	24 36		65 00
" 2d	10 11		14 00
Deep River	4 00		
Eldridge			
Elm Grove			
Fairview	3 65		
Hermon			
Iowa City	45 00	28 00	97 00
Keota	4 00		20 00
Ladora	2 35		
Lafayette	3 00		
Le Claire	2 00		6 00
Malcom			13 00
Marengo	4 30		
Montezuma	10 00		10 00
Mount Union	1 00		
Muscatine, 1st	19 00		50 00
" German			
Nolo			
Oxford	5 00		
Princeton	1 50	10 00	10 00
Red Oak Grove			
Scott	8 00		6 00
Sigourney			8 00
Sugar Creek	2 00		
Summit	4 31		5 00
Tipton	8 00		27 82
Union			
Unity			10 00
Washington	4 75		35 00
West Branch	7 00		[illegible]
West Liberty	3 00		33 25
What Cheer			
Williamsburgh			20 00
Wilton Junction	4 00		15 00

Waterloo.

	CHRS.	S. S.	W. S.
Ackley	34 00		34 00
Albion			
Aplington	2 00		
Blairsburgh			
Cedar Falls			
Cedar Valley	2 00		
Clarksville	9 00		
Conrad			
Dows			
Dysart	4 00		5 00
E. Friesland, German	20 04		
Eldora			
Greene	4 17		
Grundy Centre	8 80	1 20	23 66
Holland, German	15 00		
Iowa	1 14		
Janesville	4 75		4 85
Kamrar	5 00		
La Porte City			9 70
Marshalltown	7 50		20 50
Morrison	3 00		
Nevada			
Owosso			1 00
Pisgah			
Point Pleasant			
Rock Creek, German			
Salem	9 00		9 00
State Centre	9 00		39 64
Steamboat Rock			
Tama City			
Toledo	3 95		
Tranquility			4 85
Union, German			
Waterloo			6 00
Waverly			
W. Friesland, Germ'n	6 00		
Williams			10 85
	1424 97	85 88	1680 68

Synod of Kansas.

Emporia Presbytery.

	CHRS.	S. S.	W. S.
Agricolo			
Argonia			
Arkansas City			
Augusta			

	CHRS.	S. S.	W. S.
Belle Plaine	3 00		
Bethany			
Big Creek	3 00		
Brainerd			
Burlingame			
Burlington	5 00		
Caldwell	7 00		
Calvary			
Cedar Point			
Clear Water	2 00		
Clements			
Concord			
Conway Springs			
Cottonwood Falls			
Council Grove			
Davis County, 2d			
Dexter			
Dunlap			
Eaton			
Eldorado	10 00		
El Paso	3 05		
Elmendaro			
Emporia, 1st	7 25		10 00
" 2d			
" AurendelAv			
" Westminster			
Eureka			
Ewell			
Florence			
Grand Summit			
Hamilton		9 00	
Hartford			
Howard			
Hunnewell			
Indianola			
Kedron			
LeRoy			
Lyndon	5 00		
Madison			
Malably			
Maple City			
Marion	20 00	5 00	
Maxon			
Mayfield			
Melvern			
Morris			
Mt. Pleasant			
Mt. Vernon	3 46		
Mulvane	3 00		
Neals			
New Salem	5 00		
Newton	3 00		
Osage City			
Oxford	3 36		
Peabody	38 39		
Peotone			
Phenis			
Pleasant Unity			
Potwin			
Prairie Ridge			
Quenemo	9 50		
Reece			
Salem Township			
Salem, Welsh			
Sedan			
Silver Creek			
Slate Valley			
Union, 1st			
" 2d			
Walnut Valley	5 00		
Walton			
Wauneta			
Waverly	6 96		2 00
Welcono		4 00	
Wellington			
Westminster			
White City	2 00		
Wichita, Central	1 70		
" Dodge Ave			
" Lincoln St			
" Oak St			
" Perkins			
" West Side	3 76		
Wichita, 1st			7 41
Wilsie			
Winfield	12 00		
Rev. S. Ward	2 00		

Highland.

	CHRS.	S. S.	W. S.
Atchison, 1st			
Avoca			
Axtel	20 00		
Baileyville			
Blue Rapids			
Clifton	11 50		
Corning	3 00		
Deer Creek			
Effingham			
Fairview			
Frankfort			
Hiawatha	13 00		
Highland	6 00		20 00
Holton, 1st	6 97		
" German			
Horton	5 00		
Huron			
Irving			
Lancaster			
Larkins			
Leghorn			
Marysville			
Netawaka			
Neuchatel			
North Marysville			
Nortonville	2 31		
Onaga			
Oneida			
Troy			
Vermillion	2 00		
Washington			
Willis			

Larned.

	CHRS.	S. S.	W. S.
Anthony			
Arlington	4 00		
Ashland			
Attica			
Banner			
Bazine			
Beaver			
Bellefont			
Bethel			
Burrton	2 84		
Cairo			
Canton			
Chase			
Cimarron			
Claflin			
Coldwater			
Coolidge			
Crisfield			
Cunningham			
Danville			
Dodge City			
Edwin			
Ellinwood			
Emerson			
Freeport			
Galva			
Garden City			
Geneseo			
Great Bend	1 00		
Greensburg			
Halstead			
Harper			
Hartland			
Hugoton			
Hutchinson	20 00		
Iuka			
Kearney			
Kendell			
Kingman			
Kingston			

	CHRS.	S. S.	W. S.
Kinsley			
Lakin			
Larned			
Leesburgh			
Liberal	2 00		
Lockport			
Lyons	10 00		
McPherson	12 00		
Marquette			
Meade Centre			
Medicine Lodge			
Mt. Nebo			
Nashville			
Ness City			
Park			
Pratt			
Richfield			
Roxbury			
Santa Fe			
Spearville	1 95		
Sterling			5 00
St. John			
Sylvia			
Syracuse			
Ulysses			
Valley Township			
Wendell			
West Plaines			
Woodsdale			
Zion			

Neosho.

	CHRS.	S. S.	W. S.
Altamont			
Baxter Springs			
Blue Mound	2 40		
Caneyville			
Carlyle	1 35		
Central City			
Chanute	7 00	1 78	
Cherokee			
Cherryvale			
Chetopa			
Coffeeville			
Colony	5 00		
Columbus	6 00		
Edna			
Elk City			
Erie	6 05		
Fairview			
Fort Scott, 1st			
" 2d			
Fredonia	7 18		
Fulton			
Galena			
Garnett	5 00		
Geneva			
Girard	8 00		
Glendale			
Harrison			
Humboldt	4 00		
Independence			
Iola			
Kinkaid	1 00		
Lake Creek			
La Cygne			
Liberty			
Louisburgh			
McCune	7 50		
Mapleton			
Miami, 4th			
Mill Creek			
Milliken, Memorial	7 15		
Mineral Point			
Monmouth			
Montana			
Moran	1 62		
Mound Valley			
Neodesha			
Neosho Falls			
New Albany	1 87		
New Scotland			
Osage, 1st	10 00		
Osawatomie			
Oswego			
Ottawa	12 66		
Paola	9 10		
Parsons	6 00		
Pittsburgh			
Pleasant Hill			
Pleasanton			
Princeton	6 00		8 00
Richmond	4 00		
Scammon			
Somerset			
Springdale			
Sugar Valley			
Thayer			
Uniontown			
Walnut	2 85		
Weir City			
Yates Centre	2 30		

Osborne.

	CHRS.	S. S.	W. S.
Achilles			
Atkin			
Beaver Valley			
Bethel			
Blakeman			
Bow Creek			
Colby			
Covert			
Cresson			
Crystal Plains			
Downs	1 00		
Eustis			
Fairport			
Fremont			
Gove			
Graham			
Grainfield			
Hays City	6 68		6 00
Hill City	2 00		3 00
Hoxie			
Kill Creek			
Lebanon			
Long Island			
Ludell			
Mt. Salem			
New York			
Norton			
Oakley			
Oberlin	2 00		
Olivet			
Osborne	2 00	3 00	
Phillipsburgh			
Plainville			
Pleasant Valley			
Prairie View			
Rose Valley	1 50		
Russell			
Selden			
Sharon Springs			
Shiloh			
Smith Centre			2 00
Wakeeney			
Wallace			
White Lily			
Zion			

Solomon.

	CHRS.	S. S.	W. S.
Abilene	5 52		11 47
Barnard Tabernacle			
Bashan			
Belleville	2 00		
Beloit			
Bennington			
Blue Stem, Sylvan Grove and Vesper			
Bridgeport			
Carlton			
Cawker City	1 00		
Cheever			
Clyde			

	CHRS.	S. S.	W. S.
Concord			
Concordia	12 62		
Culver	10 00		
Delphos	3 00		
Dillon	6 75		
Ellsworth	3 75		
Fort Harker			
Fountain			
Glasco			
Glen Elder	1 00		
Gypsum			
Harmony	3 00		
Herington			
Hope			
Industry			
Kanopolis			
Lincoln	2 00		
Manchester			
Mankato			
Milo			
Miltonvale			
Minneapolis	25 94		7 80
Mt. Pleasant			
Mulberry, French	50		
Orbitello			
Pleasant Hill			
Plum Creek			
Poheta			
Providence			
Salina	11 00		
Saltville	1 00		
Scandia			
Scotch Plaines			
Solomon			
Sylvan Grove			
Union Grove			
Vesper			
White Rock			
Willowdale			
Wilson			
Wolf Creek			
Woodbine			

Topeka.

	CHRS.	S. S.	W. S.
Adrian			
Armourdale	5 25		
Auburn			
Bala			
Bethel			
Black Jack			7 00
Clay Centre			5 00
Clinton	7 30		
De Soto			
Edgerton			
Exeter			
Fairmount			
Gardner			
Grand View			
Grandview Park	5 00		
Hebron			
High Prairie			
Idana	2 00		18 94
Industry			
Junction City			
Kansas City, 1st	32 17		
Lawrence	11 00		
Leavenworth			
Leonardville			
Lowemont			
Manhattan	5 00		
Media	2 60		
Meriden			
Mission Centre			
Mulberry Creek, Ger			
North Topeka			
Oak Hill	1 00		
Olathe	3 00		
Oskaloosa	2 00		
Palmyra, 1st			
Pauline			
Perry	5 60		7 50
Pleasant Ridge			
Riley Centre, Ger	3 00		
Riley			
Rossville			
Sedalia			
Seymour			
Sharon	4 00		
Spring Hill			
Stanley			
Topeka, 1st	76 39		55 00
" 2d	2 00		
" 3d			
" Highl'd Park	8 77		
" Westminster	3 60		18 90
Vineland			
Wakarusa	2 00		
Wamego			
West Highland			
Willow Springs			
Wyandotte			
	698 02	13 78	195 02

Synod of Kentucky.

Ebenezer Presbytery.

	CHRS.	S. S.	W. S.
Ashland	29 72		
Augusta	6 26		
Burlington			
Covington, 1st	188 22		
Dayton			
Ebenezer	2 00		
Falmouth			
Flemingsburgh	4 75		
Frankfort			
Greenup	4 00		
Lexington, 2d			
Ludlow			
Maysville			
Moorefield			
Mount Sterling	3 15		
Murphysville			
New Concord	1 00		
New Hope			
Newport, 1st			1 00
Paris	7 00		
Pikeville			
Saylersville			
Sharpsburgh	2 00	10 0	
Valley			
Williamstown			

Louisville.

	CHRS.	S. S.	W. S.
Bowling Green, 2d			
Bradenburgh			
Caney Fork			
Cloverport			
Covenant	9 34		
Craig Chapel			
Elizabethtown			
Hodgensville			
Hopkinsville	2 00		
Immanuel			
Kuttawa	2 00		
Louisville, 4th	2 00		
" Central	28 85		
" College St			
" Jefferson St			
" Knox			15 00
" Olivet Chapel	1 00		
" Walnut St			
" Warren Mem'l			
Marion			
New Castle			
Olivet	3 00		
Owensboro, 1st	10 00		
Penn'a Run			
Pewee Valley	5 00		
Pisgah			
Plum Creek			

	CHRS.	S. S.	W. S.
Princeton, 1st	2 00		
" 2d			
Salem			
Shelbyville, 1st	00		
South Carrollton			

Transylvania.

Barbourville			
Bethel, Union			
Boyles			
Burkesville	4 28		
Columbia			
Concord			
Danville, 2d	25 00		
Dix River			
East Bernstadt			
Ebenezer			
Edmondton			
Greensburgh			
Hanging Fork			
Harlan			
Harmony			
Harrodsburgh	11 70		
Junction City, Boyle			
Knox			
Lancaster	9 05		
Lebanon, 1st			
Livingston			
Manchester			
Meaux Chapel			
Middlesborough			
Mt. Pleasant			
Paint Lick	6 55		
Perryville			
Richland			
Richmond			
Stanford			
	374 87	1 00	16 00

Synod of Michigan.

Detroit Presbytery.

Alpena			
Ann Arbor	45 47	5 09	52 50
Birmingham		6 00	8 00
Brighton	10 00		
Brockway			
Bruce			
Canton			
Crosswell			
Dearborn			
Detroit, 1st	116 17		160 00
" 2d Ave		50 00	76 25
" 3d Ave	7 65		14 06
" Baker St			
" Calvary			45 00
" Central Ave	21 75		5 00
" Covenant			18 00
" Fort Street	252 41		
" Hamtranck			11 00
" Jefferson Ave	200 00		50 00
" Memorial	14 00	40 00	24 99
" Thompson			
" Trumbull Ave		50 00	88 85
" Union Meeti'g			78 91
" Westminster	32 50		45 00
East Nankin			
Erin			
Fort Gratiot			
Fremont			
Holly			
Howell	5 00		46 36
Independence			
Marine City			
Milan			
Milford	25 00		47 50
Mount Clement			
Norris			
Northville, 1st			1 00
Plainfield			10 00
Plymouth, 2d	5 30		
Pontiac	28 18	7 29	130 30
Port Huron			
Saline			
Southfield			
South Lyon	26 59		10 00
Springfield			
Stony Creek			
Unadilla			
A Friend			
White Lake	7 00		
Wing Lake			
Wyandotte	14 00		
Ypsilanti	28 52		147 39
Miss Russell, Mis. S.			

Flint.

Akron			
Argentine			
Bad Axe			
Bethel			
Bingham			
Byron			
Caro			
Caseville			
Cass City			
Columbia			
Corunna			
Denmark			
Elk			
Fenton			
Fraser			
Flint	1 00		
Flushing			
Flynn			
Gaines			
Grindstone City			
Knox			
La Motts			
La Peer			
Dinden			
Marlette, 1st			
" 2d			
Morrice			
Mundy			
Otterlake			
Port Austin			
Port Hope			
Port Huron			
Sand Beach			
Sarnlac Center			
Soule			
Vassar			
Verona			

Grand Rapids.

Big Rapids, Westm'r	7 18		
Evart		5 80	
Ferrysburgh			
Grand Haven	30 73		5 00
Grand Rapids, 1st			12 36
" Mis. Wood			
" Westmins'r	19 92		67 60
Greenwood			
Hesperia			5 04
Ionia	2 00		25 90
Ludington	3 30		5 00
Montague		8 53	2 50
Muir			3 65
Pewamo			
Sebawa			
Spring Lake			
Tustin			

Kalamazoo.

	CHRS.	S. S.	W. S.
Allegan			5 00
Buchanan			15 00
Burr Oak			
Cassopolis	3 11		5 00
Constantine			
Decatur			3 00
Edwardsburgh	6 50		8 76
Hamilton			
Kalamazoo Female Seminary			13 50
Kalamazoo, 1st			114 88
" Holland	6 00		
" North			5 00
Kendall	10 00		
Martin	3 10		9 31
Niles	24 52	11 84	
Paw Paw	22 75		
Plainwell			21 00
Richland	12 50		14 25
Schoolcraft			
Sturgis			
Three Rivers			17 50
White Pigeon			

Lansing.

Albion	10 00	10 00	8 00
Battle Creek	25 00		45 00
Brooklyn	3 50		12 00
Concord	11 59		20 36
Delhi			
Eckford			
Hastings	2 00	6 27	1 00
Homer	16 00		20 09
Jackson	7 30		15 00
Lansing, 1st	6 00		24 00
" Franklin Ave	10 65		
Marshall	9 13		14 40
Mason, (Es. A. R., $99.75)	124 75		10 00
Oneida	2 00		
Parma	7 53		9 00
Prairieville			
Springport			
Stockbridge			
Sunfield			
Tekonsha	2 00		5 19
Windsor			

Monroe.

Adrian	28 35	45 00	37 50
Blissfield	12 00	1 00	
California			
Clayton			
Coldwater	8 00		
Deerfield			45 00
Dover			
Erie	2 00		3 20
Hillsdale	9 00		
Hudson			
Jonesville	8 18		
La Salle	3 00		
Manchester			
Monroe	22 00		38 83
Palmyra	5 00		
Petersburgh			
Quincy			
Raisin	3 55		
Reading			63 94
Tecumseh	53 00		24 56

Petoskey.

Alanson	5 56	2 00	
Boyne City			
Boyne Falls			
Cadillac			6 00
Crooked Lake			
Cross Village			
East Bay			
East Jordan			
Elk Rapids			
Elmira			
Fife Lake			
Harbor Springs			
Lake City			
Mackinaw City	2 00		
Mebain			1 25
Omena			
Petoskey			5 00
Riverside, Bethany	1 60		
Wallon			

Saginaw.

Alcona			
Allis			
Alma	5 00		4 42
Alpens			4 90
Argentine, F.			
Au Sable			
Bad Axe, F.	1 00		
Bay City	14 00		208 01
Bethel, F.			
Bingham, F.			
Brookfield			
Byron, F.			
Caledonia			
Calkinsville			
Calvary			
Caro, F.			
Caseville, F.			
Cass City, F.	3 19		
Church of the Cov'nt			
Coleman	1 00		
Columbia, F.			
Corunna, F.			
Denmark, F.			
East Saginaw, 1st			
" Washington Avenue			
Elk, F			
Emerson	10 20		
Fenton, F.			
Flint, F.	35 13		1 00
Flushing, F.		2 94	1 23
Flynn, F.			
Frazer			
Fremont, F.			
Gaines, F.			
Gladwin, 1st			
" 2d			
Grace			
Grayling			
Grindstone City, F.			
Harrisville			
Immanuel			
Ithica	6 38		11 76
Knox, F.			
Lafayette, 2d			
La Motte, F.			
Lapeer, F.	11 22		34 55
Linden, F.			
Long Lake			
Maple Ridge			
Marlette, 1st, F.	7 00		
" 2d, F.			
Midland	4 34		5 02
Morrice, F.			
Mt. Pleasant	3 00		
Mundy, F.	5 00		
Mungers			
Nunda			
Omer			
Ossineke			
Pinconning			
Pine River			
Port Austin, F.			1 00
Port Hope, F.			
Saginaw			3 92

	CHRS.	S. S.	W. S.
Saginaw City, 1st			49 00
" Grace			
" Immanuel			
" Warren Av			
Sand Beech, F.	5 00		5 58
Sterling			
St. Louis			
Tawas			
Taymouth			
Vassar, F.			
Verona, F.			
West Bay City			45
Westminster	18 27		42 57
	1540 62	251 76	2116 29

Synod of Minnesota.

Duluth Presbytery.

	CHRS.	S. S.	W. S.
Barnum			
Brainard			
Bethlehem			
Cloquet			
Duluth, 1st	138 00		
" 2d			
" 3d			
" Rice's Point			
" Westminster	2 55		
Ely			
Grand Rapids			
Hazelwood			
Hinckley, Memorial			
Lakeside	14 00		20 00
La Prairie			
McNair			
Pine City			
Rice Lake			
Samaria			
Sandstone			
St. James	5 84		
Thomson			
Two Harbors			3 55

Mankato.

	CHRS.	S. S.	W. S.
Amboy	4 00		5 00
Balaton			
Beaver Creek			
Blue Earth City	5 00	10 00	5 09
Canby			
Cottonwood			
Currie			2 25
Delhi	6 31		7 50
Elmore			5 00
Fulda			
Grandview			
Home			
Jackson			
Jasper			
Kasota			
Kinbrae			
Lake Crystal	6 00		2 00
Lakefield			
Le Seuer			30 00
Luverne	4 00		5 00
Lyons			
Madelia	8 00		
Mankota	71 98		
Morgan			
Pilot Grove			
Pipestone		4 40	
Porter			
Redwood Falls			5 00
Rushmore			
Shetek		2 50	
St. James	4 30		
St. Peter's, Union	10 50		
Slayton			
Swan Lake			
Tracy	6 00		
Wells	100 00		6 00
Windom			
Winnebago City	9 18		
Woodstock			
Worthington	60 77		3 06
Red Rock			
Union			
Westminster			

Red River.

	CHRS.	S. S.	W. S.
Angus			
Argyle			
Ashley			
Bethany			
Bethel			
Crookston	5 02		
Davis			
Deerhorn			
East Grand Forks			
Elbow Lake			
Euclid			
Evansville			
Fergus Falls	2 38		
Goodale			
Hallock			
Hope			
Keystone			
Knox			
Lawrence			
Maine	2 00		
Maplewood			
Mendenhall			
Moorhead	6 00		
Northcote			
Red Lake Falls	2 00		
Ridge			
Sabin			
Scotland			
Springbrook			
St. Hilaire			
Tabor, Bohemia			
Tamarac			
Warren			
Western	3 00		

St. Paul.

	CHRS.	S. S.	W. S.
Augustana, Ger			
Atwater			
Belle Plaine			
Brown's Valley			
Buffalo	5 11	2 36	
Burbank			
Crystal Bay	2 00		
Delano	5 00		
Diamond Lake			
Dundas			
Eden Prairie			
Elanso	1 00		
Empire			
Farmington	2 00		
Forest			
Franklin			
Goodhue			
Greenleaf			
Harrison			
Hawick			
Hastings			
Howard			
Jordan			
Kerkhoven			
Knox			
Litchfield	10 80		
Long Lake	2 00		
Mt. Oliver			
Mt. Shiloh			
Macalester	4 41		54 25
Manannah			
Maple Plain	10 00		
Merriam Park			

	CHRS.	S. S.	W. S.
Minneapolis, 1st	17 58		25 00
" 5th			
" Andrew			2 52
" Bethlehem	9 15		
" Bl'mngt'n Av			
" Faith	5 56		
" Franklin Av	4 00	4 00	
" Highland P'k	11 24		10 00
" Hope			
" House of F'th			
" Riverside Ch			
" Shiloh	7 50	12 07	
" Stewart	44 46	3 04	
" Y. P. S. C. E.			
" Westminster	85 13	46 64	122 00
" Westm'r S. S., Rivers'e, H'pe, Pr's-pect Park and 20th Av. So. Mission			
Mt. Bethany	1 00		
Murdock			
North St. Paul	2 00		
Oak Grove	3 50		
Red Wing			
Reiderland, German	2 00		
Rockford			
Royalton			
Rush City	1 00		
St. Cloud			
St. Croix Falls			
St. Paul, 1st	6 00		
" 9th			
" Arling'n Hills			
" Bethle'm, Ger			
" Central	38 30		
" Dayton Av			
" East	1 00		26 25
" Goodrich Av	2 00		
" House of Ho'e	155 47	8 58	10 00
" Park			
" Swedish			
" Westminster	7 85	1 28	
Shakopee			
Spring Grove			
Stillwater			
Stryker Seminary			45 00
Taylor's Falls			
Vermillion			
Warrendale	2 00		
White Bear	3 62		3 28
Willmar	5 60		
Winsted			

Winona.

	CHRS.	S. S.	W. S.
Albert Lea			8 75
Austin	48 35		
Bethel			
Caledonia			
Canton			
Chatfield			
Chester			
Claremont	6 00		
Ebenezer			
Frank Hill, German	2 00		
Fremont			
Glasgow			
Harmony			
Henrytown		2 00	
Hokah			
Holland	3 80		
Houston			
Kasson	20 00		
La Crescent			
Lake City			
Lanesboro			
Le Roy			
Oakland			
Oronoco			
Owatonna	10 00		1 00
Preston	11 00		
Ripley	2 00		
Rochester			37 00
Sheldon			
Stewartsville			
Washington			
Winona, 1st		15 00	
" German	3 00		
Woodbury			
Wyckoff			
	1041 26	111 87	175 94

Synod of Missouri.

White River Presbytery.

	CHRS.	S. S.	W. S.
Allen Chapel			
Allison Chapel			
Cotton Plant	4 00		
Harris Chapel			
Holmes Chapel			
Hope			
Hopewell			
Mt. Lebanon	1 20		

Kansas City.

	CHRS.	S. S.	W. S.
Appleton City			
Bethel			
Brownington			
Butler	10 00	10 00	
Centre View			
Clinton			7 95
Creighton			
Deepwater	4 00		
Eldorado			
Greenwood			
High Point			
Holden			
Jefferson City	5 00		
Jonesboro			
Kansas City, Linw'd	1 59		
Kansas City, 1st	30 89		40 00
" 2d	105 27		5 00
" 3d			4 00
" 4th			
" 5th	5 00		
" Hill Mem'l	2 00		
" Welsh			
Knob Noster			5 20
Lone Oak			
Malta Bend			
Montrose			
Nevada			
Osceola			
Pleasant Hill	9 51		
Raymore			5 75
Rich Hill	8 62		
Rockville			
Salem			
Salt Springs			
Schell City			
Sedalia, Broadway	15 00		
Sedalia Center	13 00		10 00
Sharon	6 04		
Sunny Side			
Tipton	3 00		3 40
Warrensburgh			
Warsaw			
Westfield			

Ozark.

	CHRS.	S. S.	W. S.
Ash Grove			
Bellevue			
Bolivar	4 00		
Buffalo			
Carthage	11 77		
Conway			
Ebenezer	6 00		
Eureka Springs	3 00		
Golden City			
Grace			
Granby			

	CHRS.	S. S.	W. S.
Grand Prairie			
Home			
Irwin			
Joplin	25 06		
Lehigh			
Lockwood			
Madison			
Monette			
Mountain Grove			
Mt. Bethel			
Mt. Vernon			
Mt. Zion			
Neosho			
North Prairie			
Ozark Prairie	1 00		
Preston			
Salem			
Shiloh			
Springfield, 2d	2 25		
" Calvary	26 67	25 00	
Stockton			
Trinity			
Vernon	2 00		
Waldensian	3 20		
Webb City			
Westminster	20 00		
West Plains	3 00		
White Oak			
White Rock			

Palmyra.

	CHRS.	S. S.	W. S.
Bethel			
Bevier			
Birdseye Ridge	3 00		
Brookfield			
Canton			
Clarence			
Edina		2 75	
Enterprise			
Glasgow			
Glasstown			
Glenwood			
Grantsville			
Hannibal	20 00		
Kirksville	13 00		10 00
Knox City	1 00		
Laclede			20
La Grange			
Lagonda			
Lousiana			
Macon	3 00		
Marceline			
Milan			
Millard			
Moberly			9 00
Newark			
New Cambria			
New Providence			
Pleasant Prairie			
Pleasant Ravine	1 00		
Salem			
Salisbury			
Sedgwick			
Shelbyville			
Sullivan			
Unionville	10 00		
Wilson			

Platte.

	CHRS.	S. S.	W. S.
Akron			
Albany			
Avalon			
Barnard	3 50		
Bethel			
Breckenridge			
Cameron	4 00		
Carrollton			
Chillicothe	3 00		
Craig	3 00		
Dawn			
Easton			
Fairfax	2 64		
Filmore			
Forest City			
Gallatin	2 00		
Goshen			
Graham	1 00		
Grant City			
Hackberry			
Hamilton			
Hodge			
Hopkins			
Jameson			
King City			
Kingston			
Knox			
Lathrop	2 00		
Lincoln			
Long Branch			
Martinsville	1 00		
Maryville			
Mirabile			
Mizpah			
Mound City			
Mt. Zion			
New Hampton			
New Point			
N. Y. Settlement			
Oak Grove			
Oregon	14 00		
Parkville	20 32		
Rockford			
Rockport			
Rosendale			
Savannah			
Stanberry			
St. Joseph, North			
" Westminster	25 00		
Tarkio	10 00		
Tina			
Union			
Union Star			
Westboro			
Weston			
Wheeling			
Willow Brook			

St. Louis.

	CHRS.	S. S.	W. S.
Bay			
Bethel, German		8 50	6 70
Bethlehem			
Bristol			
Burbois			
Cornwall			
Cuba	4 00		
De Soto			10 00
Elk Prairie			
Emanuel, German	10 00		
Ferguson			
Hot Springs, Central			
Iron Hill			
Ironton			
Jonesboro	2 00		41 00
Kirkwood			
Laketon			
Marble Hill			
Moselle			
Nazareth, German	7 00		
Organ			
Ozark			
Pacific			
Pleasant Hill			
Poplar Bluff	3 00		
Ridge Station	1 00		
Rock Hill			
Rolla	4 00		
Salem, 1st	2 00		10 00
" German			
Smithville			
St. Charles	20 00		

	CHRS.	S. S.	W. S.
St. Louis, 1st	214 78		
" 2d	150 00		32 00
" 1st German	5 00		
" 2d German	2 00		
" Carondelet	8 65		15 73
" Covenant			
" Cote Brilliante	3 32		
" Glasgow Ave	2 36		
" Grace			
" Lafayette Park	43 45		
" McCausland Av	20 00		
" Memorial Tab.			
" North	20 00		10 63
" Shiloh			
" South			
" Washington Av			
" Westminster	5 75		25 00
" West	71 46		10 00
Sullivan			
Synod of Missouri			
Union			
Washington			
Webster Grove	21 00	4 00	
White Water			
Windsor Harbor			
Zion, German	2 00		
Zoar	10 00		
	1,102 10	50 25	261 56

Synod of Nebraska.

Hastings Presbytery.

	CHRS.	S. S.	W. S.
Alma			
Aurora			
Axtel	2 00		
Ayr			5 00
Beaver City	2 00		
Benkleman			
Bloomington	1 00		
Blue Hill			
Byron			
Campbell			
Catherton			
Champion			
Culbertson			
Deweese			
Driftwood			
Edgar	4 00		
Elkwood			
Fairview			
Friendship			
Glenville			
" German			
Haigler			
Hanover			
Hanover, German	2 00		
Hansen	3 70		
Hardy			
Hartwell			
Harvard			
Hastings, 1st	11 55		20 00
" German	3 00		
Henrietta			
Holdredge	6 50		
Holstein			
Imperial			
Inland			
Kenesaw			
Lebanon			
Marquette			
Millington			
Minden			
Mt. Pleasant, Ger			
Nelson	1 16		
Niles			
Oak Creek, German	10 00		
Ong			
Orleans			
Osco			
Oxford			
Ragan			
Red Cloud			
Republican City			
Ruskin			
Spring Ranch			
Stamford			
Superior			
Union			
Unity			
Verona			
Waveland			
West Blue			
Williamsburgh			
Wilsonville			

Kearney.

	CHRS.	S. S.	W. S.
Ansley			
Armado			
Berg			
Bethel			
Big Springs	50		
Box Elder			
Broken Bow			
Buffalo Grove			
Burr Oak			
Central City			
Cherry Creek			
Clontibret			
Dorp Valley			
Elba			
Fullerton	8 50		
Gandy			
Garfield			
Gibbon			
Gothenburg			
Grand Island			
Greeley Centre			
Hope			
Kearney			30 00
" German	1 00		
Lacota			
Lillian			
Litchfield			
Lexington			
Loup City			
Mt. Olivet			
North Loup			
" Platte			
Ord	7 00		
Plum Creek			
Salem, German			
Scotia			
Shelton			
St. Edwards	3 00		5 00
St. Paul	1 00		
Sumner			
The Valley			10 15
Turkey Creek			
Wilson, Memorial			
Wood River	12 00		

Nebraska City.

	CHRS.	S. S.	W. S.
Adams	2 00		
Alexandria	1 00		
Auburn	4 07		
Barneston			
Beatrice	20 81		
Belvidere			
Benedict			
Bennett			
Bethel			
Blue Springs			
Bower			
Brownville			
Burchard	5 00		
Carleton			
Diller	3 20		
Endicott			
Eureka			
Fairbury			
Fairmont	2 00		

	CHRS.	S. S.	W. S.
Falls City	2 60		
Firth			
Goshen			
Gresham			
Hebron	8 20		
Helena			
Hickman, German	7 00		
Hopewell	5 00		
Hubbell			
Humboldt	4 11		
Liberty			
Lincoln			
Lincoln, 1st	55 35		50 00
" 2d	13 00		
Little Salt	1 00		
Meridian, German			
Monroe			
Nebraska City			
Odell			
Ohiowa			
Palmyra			
Panama			
Pawnee	19 22		
Plattsmouth	11 80		
" German	2 00		
Prairie Centre			
Raymond	3 00		
Salem			
Sawyers			
Seward	5 00		
Simeon			
Staplehurst	2 00		
Sterling	3 00		
Table Rock	3 00		
Tamora	2 00		
Thayer, German			
Tecumseh			
Tobias			
Utica	4 00		
York	15 29		
Rev. Thomas Saxton	10 00		

Niobrara.

	CHRS.	S. S.	W. S.
Alliance			
Apple Creek			
Atkinson			
Bethany			
Black Bird			
Centre Park			
Cleveland	1 00		
Clinton			
Coleridge			
Daily Branch			
Dorsey			
Elgin			
Emerson	4 00		
Gordon			
Greeley			
Green Valley			
Hainesville			
Hartington	3 00		
Inman			
Lambert			
Madison			
Marsland			
Millerboro			
Mt. Zion			
Niobrara			
Norden			
Oakdale			
O'Neill			
Pender			
Ponca			
Rushville			
St. James			
Scottville			
South Fork			
South Sioux City			
Stuart			
Union Star			
Valentine			
Wakefield			
Warnerville			
Wayne			
West Union			
Willowdale			

Omaha.

	CHRS.	S. S.	W. S.
Bancroft			
Belle Centre			
Bellevue	8 42		7 51
Bethlehem			
Black Bird Hills	5 00		
Blair			4 42
Blue Ridge			
Ceresco			
Colfax Co., Central			
Columbus			
Craig	5 13		1 35
Creston			
Decatur			
Douglas			
Florence			
Fremont	20 90	25 00	
Garrison			
Grandview			
Hooper			
Humphrey			
La Platte			
Lost Creek			
Lowe	13 02		
Lyons			60
Marietta	6 00		51 30
North Bend	1 00		
Omaha, 1st	37 78		50 86
" 2d	33 35		14 07
" Ambler Place			1 09
" Aub'l			
" Castellar St.	5 00		8 48
" Bohemia			
" German			
" Grace			
" Knox	11 00		5 80
" Lowe Ave			14 50
" South West	2 00		5 00
" Walnut Hill			3 66
" West Albright			
" Westminster	13 88		9 15
Osceola			
Papillion			
Plymouth			
Schuyler			1 43
Shelby			
Silver Creek			
South Omaha			
Stromsburgh			
Tekamah	5 50	1 20	
Tracey Valley			
Wahoo	4 50		
Waterloo			1 85
Webster	1 00		
	478 04	26 20	296 27

Synod of New Jersey.

Corisco Presbytery.

	CHRS.	S. S.	W. S.
Bata			
Batanga	2 00		
Benita	8 00		
Corisco			
Evune			
Gaboon	3 00		
Ogove			

Elizabeth.

	CHRS.	S. S.	W. S.
Basking Ridge	106 00		
Bayonne City			
Bethlehem			
Clarksville	5 00		

	CHRS.	S. S.	W. S.
Clinton	72 34		
Connecticut Farms	32 00		
Cranford	40 17	11 43	
Dunellen	17 04		
Elizabeth, 1st	95 00		45 00
" 1st German	5 00		
" 2d	55 94		
" 3d	20 00	10 00	10 00
" Hope Mission	6 58		
" Madison Ave			
" Marshall St	23 50		
" Siloam		9 18	
" Westminster	42 42	34 70	5 00
Glen Gardner			
Lamington	20 00		
Liberty Corner	4 00		
Lower Valley	5 00		
Metuchen	6 69		
Perth Amboy	50 00		
Plainfield, 1st	37 13	50 00	35 00
" Crescent Ave	179 29		
Pluckamin	23 70		
Rahway, 1st	12 12		
" 2d	20 00		
" German	1 00		
Roselle	57 12		
Springfield	28 19		
Westfield	23 36		5 00
Woodbridge	10 00		
Hope Mission			
Rev. Charles Riggs, Constantinople	20 00		

Jersey City.

Arlington			
Avondale			
Carlstadt, German	2 00		
Englewood			
Garfield			
Hackensack			
Hoboken, 1st	10 00		
Jersey City, 1st	85 00		
" 2d	18 05		
" Bergen, 1st			
" Claremont	3 00		15 00
" Scotch	15 00		
" Westminst'r			
Lyndhurst			
Newfoundland			
Norwood			
Passaic	20 59	4 42	
" German			
Paterson, 1st	15 00	4 56	
" 1st German			
" 2d			
" 3d			
" Broadway G.			
" East Side			
" Redeemer	100 00		
" Westminster	3 00		
Rutherford	71 12	78 52	
Tenafly	5 00		
Wchawken			
West Hoboken			
West Milford	3 00		
John Knox, J. C.	10 00		

Monmouth.

Allentown	20 00		
Asbury Park	11 66		
Atlantic Highlands			
Barnegat	4 00		
Bass River			
Bel Mar			
Beverly	39 00		
Bordentown	5 68		
Burlington	43 16		
Calvary	7 00		
Columbus	3 28		
Cranbury, 1st	25 00		
" 2d	12 00		
Cream Ridge	3 00		
Delanco			
Englishtown	2 00		
Farmingdale	40 00		
Forked River	3 00		
Freehold			
Hightstown			
Holmanville			
Hope			
Jacksonville	3 00		
Jamesburgh	10 00		
Keyport	1 00		
Lakewood	64 38		
Long Branch	1 00		
Manalapan	2 77		
Manasquan	14 00		
Manchester			
Matawan	34 00		
Moorestown		3 62	
Mount Holly	25 00		
New Gretna	1 00		
Ocean Beach			
Oceanic	5 00		
Perrineville			
Plattsburgh	3 00		
Plumstead	3 00		
Point Pleasant	4 00		
Providence	2 00		
Red Bank	5 00		
Sayreville, German			
Shrewsbury	10 00		
South Amboy	1 00		
Tennent	11 00		
Tom's River			
Tuckertown	3 00		
Whiting & Shamong			

Morris and Orange.

Berkshire Valley			
Boonton			
Brookton			
Chatham	22 69		
Chester	10 00	5 00	
Dover	45 37		
" Welsh	4 00		
East Orange, 1st	83 62	50 00	50 00
Elmwood			
Fairmount			
Flanders	2 00		
German Valley	5 00		
Hanover			
Hillside	30 00		
Keyport	2 00		
Madison	141 75		
Mendham, 1st	30 42		
" 2d	25 00		
Mine Hill			
Morris Plains	5 25		
Morristown, 1st	384 22		10 00
" South St	15 00		
Mt. Freedom			
Mt. Olive	6 42		
Meyersville, German	3 00		
New Providence			
New Vernon	53 59	19 75	
Orange, 1st	67 19		
" 2d			25 00
" Bethel	22 61		
" Central	308 47	50 00	
" German			
Parsippany	8 00		
Pleasant Grove			
Pleasant Valley, Ger			
Rockaway	34 75		10 00
Schooley's Mountain	15 00	3 00	7 00
South Orange			20 00
St. Cloud			
Stirling	5 00		
Succasunna	2 00		

	CHRS.	S. S.	W. S.
Summit, Central	10 00		10 00
Whippany			10 00
Wyoming			
E. O. Brick	91 02		

Newark.

Bloomfield, 1st	66 32		
" German			
" Westminster			
Caldwell	29 75		
Lyon's Farms	10 60		
Montclair, 1st	1 00		
" Trinity	75 00	45 00	26 00
Newark, 1st	34 00		
" 2d	92 72		
" 3d	79 71		
" 6th	5 00		
" 1st German	3 50		
" 2d "	5 00		
" 3d "	5 00		
" Bethany	2 00		
" Calvary	3 21		5 00
" Central			
" Fifth Ave	20 00		
" High St	36 36		
" Knox			
" Memorial			
" Park	191 23	69 75	
" Plane St			
" Roseville	145 28	50 00	
" South Park			
" Wickliffe	35 31		
" Woodside			
C. S. Haines	190 00		

New Brunswick.

Alexandria, 1st	11 00		
Amwell, 1st	10 00		
" 2d	4 00		
" United, 1st			
Bound Brook	21 00		
Dayton	12 92		
Dutch Neck	50 00		
Ewing	7 60		
Flemington	32 46		
Frenchtown	14 77	2 00	
Hamilton Square	18 00		
Holland			
Hopewell	4 00		
Kingston	20 00		
Kingwood	2 00		
Kirkpatrick, Mem	2 00		
Lambertville	60 00		
Lawrenceville	20 75		
Milford	23 23		
New Brunswick, 1st	40 65		
" 2d	5 00		
Pennington	5 00		
Princeton, 1st	30 70		
" 2d	11 99		
" Withersp'n St	1 00		
Stockton	4 00		
Titusville	5 00		
Trenton, 1st	231 95		
" 2d	5 25		
" 3d	58 58		
" 4th	55 00		61 78
" 5th	8 00	11 50	
" Bethany			
" Prospect St	105 61	5 00	

Newton.

Andover	3 27		
Asbury	25 00		
Beattystown			
Belvidere, 1st	93 00	50 00	27 86
" 2d	5 00		10 00
Blairstown	67 90		
Bloomsbury	8 29		
Branchville	10 00		3 00
Danville	4 00		
Deckertown	7 10		10 00
Delaware	8 00		
Greenwich	4 00		
Hackettstown	25 00		
Harmony	18 48		10 00
Hope			
Knowlton	1 21		
La Fayette			5 00
Mansfield, 2d			
Marksboro	5 23		
Montana			
Musconetcong Valley	2 00		
New Hampton, S. S.			
Newton	50 00		5 00
North Hardiston			
Oxford, 1st	8 40		
" 2d		12 59	16 44
Papakating			
Phillipsburgh, 1st	12 00		
" Westminster	7 00		
Sparta			
Stanhope	8 00	2 00	
Stewartsville	5 00		34 50
Stillwater	5 00		
Swartswood			
Wantago, 1st	6 00		
" 2d	5 10		
Washington, 1st	40 00		
Yellow Frame			

West Jersey.

Abesecon			
Atco			
Atlantic City	25 00		
" German			
Berlin			
Billingsport	1 00		
Blackwoodtown	10 00		
Brainerd			
Bridgeton, 1st	60 00		
" 2d	18 43		
" West	53 30		
Bunker Hill			
Camden, 1st			
" 2d	6 00		
" 3d	8 50		
Cape Island			
Cedarville, 1st			
" 2d			
Clayton	10 00		
Cold Spring			
Deerfield	10 00		
Elmer			
Fairfield			
Glassboro			
Gloucester City			
Green Creek			
Greenwich	4 57		
Haddonfield	22 00		
Hammonton	15 68		
Janvier			
Jericho			
Leed's Point			
Liberty Park			
May's Landing			
Merchantville			
Millville			
Pitts Grove	16 00		
Pleasantville			
Salem	18 80		
Swedesboro	2 00		
Tuckahoe	2 00		
Vineland	5 00		
Waterford			
Wenonah	20 00	20 00	
Williamstown	8 00	3 50	
Woodbury	34 54		
Woodstown	8 00		
	5,955 53	457 22	460 98

Synod of New Mexico.

Arizona Presbytery.

	CHRS.	S. S.	W. S.
Florence			
Phœnix			
Pima	2 00		
Tombstone			

Rio Grande.

Albuquerque, 1st	8 65	5 00	
" Spanish (2d)	3 00		
Jemes	1 00		
Kingston			
Laguna			
Las Cruces, 1st			
" Spanish			
Pajarito	1 00		
Silver City	1 00		
Socorro	2 00		
Springer			

Santa Fe.

Agua Negra			
Aztec			
Capulien			
El Rito			
Embudo			
Farmington			
Las Vegas, 1st			
" Spanish			
Mora			
Ocate			
Raton, 1st			
" Spanish			
Rincones			
Santa Fe	2 00		
Taos			
	20 65	5 00	

Synod of New York.

Albany Presbytery.

Albany, 1st			14 20
" 2d	44 35		40 00
" 3d	21 90		22 85
" 4th	75 00		25 03
" 6th	9 00		7 50
" Kings'n Av	4 30		
" Madison Av	25 00		16 75
" State Street	122 83		28 68
" West End	11 00		9 72
Amsterdam, 2d	70 15		18 35
Ballston Centre			5 60
" Spa	13 66		4 40
Batchellerville		3 00	1 30
Bethany	13 82		
Bethlehem	1 00		
Broadalbin	1 40		1 30
Carlisle	2 40		
Charlton	18 30		8 30
Conklingville			
Corinth			
Day			
East Nassau			
Emmanuel			
Esperance	5 00		
Galway	5 00		8 73
Gloversville	282 15	71 75	33 30
Greenbush			
Hamilton Union	2 00		
Jefferson	15 00	1 40	2 28
Jermain Memorial			1 20
Johnstown	20 00		59 50
Kingsboro			
Luzerne, Bd			1 00
Mariaville	10 00		3 20
Mayfield			65
Mem Kings' Daught's			
New Scotland	5 28		
Northampton	2 00		
Northville			
Pine Grove			
Princetown	14 10	14 33	
Rensselaerville			
Rockwell Falls			
Sand Lake	3 75		
Saratoga Springs, 1st		3 50	23 77
" " 2d	7 50		16 76
Schenectady, 1st	198 83	8 50	29 80
" East Av	9 35		8 30
Stephentown	2 00		1 80
Tribe's Hill	4 00		
Voorheesville	6 00		
West Galway			
West Milton			
West Troy	3 20		8 00
Presbyterial Society			30 00

Binghamton.

Afton	3 00		
Apalachin			
Bainbridge	20 20		
Binghampton, 1st	104 80		
" North	5 00		6 25
" Ross Mem'l			
" West	12 00		
Cannonsville			
Conklin	2 00		
Cortland	166 92		
Coventry, 2d, (Cong.)	6 06		
Deposit			
East Maine			
Freetown			
McGrawville			11 00
Marathon			10 00
Masonville			
Nichols			
Nineveh	23 50		
Owego	10 00		
Preble			
Smithville Flats			
Truxton			
Union	12 00		
Virgil			
Waverly	37 57		
Whitney's Point			
Willett			
Windsor			3 00

Boston.

Antrim	12 50		10 00
Barre			
Bedford			
Boston, 1st			
" Columbia Av			50 00
" Scotch	5 00		5 00
" St. Andrews			
East Boston			5 00
Fall River, Westm'tr			
Fall River, Globe			
Holyoke			
Houlton	5 00		
Lawrence, German	10 00		
Litchfield			
Londonderry	1 00		
Lonsdale			
Lowell	5 00		
Manchester, 1st Ger			
" Westminster			
Mendhau, 2d	1 00		
New Bedford			
New Boston			
Newburyport, 1st	20 00		10 00
" 2d	100 00		
Newport			

	CHRS.	S. S.	W. S.
Portland	8 00		10 00
Providence	3 00		11 00
Quincy	10 00		10 36
Roxbury			5 00
Somerville			51 00
South Boston	12 74		
" Framingham	3 25		
" Ryegate	3 00		
Taunton			
Windham	9 23		
Woonsocket	2 00		
Worcester			

Brooklyn.

Brooklyn, 1st	24 00		55 00
" 2d	110 00		
" 1st German	10 00		
" 5th German			
" Ainslie St	5 00		
" Bethany	3 69		
" Classon Av	75 00		50 00
" Cumberland St	3 00		
" Duryea	25 00	25 00	110 00
" E. W'msb'g, Gr	1 00		
" Franklin Av			5 00
" Freidenski'che German	2 00		
" Grace			
" Greene Av	15 00	5 00	10 00
" Hopkins St. G'r			
" Lafayette Av			154 00
" Leonard St. Ger Mission			
" Memorial	107 00		87 00
" Mt. Olivet	4 00		
" Noble St			27 00
" Peace, German			
" Prospects H'ts			
" Ross St	32 75		
" Siloam			
" South 3d St	73 48	25 00	45 73
" Tabernacle			
" Throop Av	157 00	75 00	50 00
" " Mis. S. S.			
" Trinity		3 00	15 00
" Westminster			25 00
Edgewater, 1st	21 00		
New Brighton, Faith Memorial			
W. New Brighton, Cal	15 00		
Br'k L'n, Arlington			

Buffalo.

Akron			
Alden			
Allegany			
Allg'y & Cornplanter			145 00
Buffalo, 1st	100 00		25 00
" Bethany	26 56		
" Breckenri'ge St			
" Calvary	38 00		70 00
" Central	24 32		30 00
" Covenant	11 00		25 00
" East		2 65	15 00
" Lafayette St	3 00		50 00
" North	41 64	20 00	50 00
" Wells St	10 00	9 00	
" Westminster	277 87	15 00	58 70
" West Side	5 00		10 78
" West Ave	5 80		
Clarence	3 76	19 00	10 00
Colden			
Conewango	3 00		
Dunkirk			
East Aurora			
East Hamburgh	5 00		
Ellicottville	3 00	2 00	
Franklinville	6 39	19 00	
Fredonia			
Glenwood			
Gowanda	3 00		
Hamb, Lake St	1 00	4 00	
Jamestown	121 49		
Jamison			
Lancaster			
Orchard Park			
Olean	21 00	7 66	
Panama			
Portville	60 00		187 50
Ripley			
Sherman			50 00
Silver Creek	7 00		
South Wales			
Springville			
Tonawanda	80 00		10 00
" Mission			
United Mission			
Westfield	25 04		25 00
Presbyterial Society			20 00

Cayuga.

Auburn, 1st	45 00		100 00
" 2d	10 16		
" Calvary	14 00		
" Central	9 83	3 02	
" Westminster	1 50		
Aurora	17 35		
Cato			
Cayuga			
Dryden	11 00		
Fair Haven			
Genoa, 1st	14 25		
" 2d			
" 3d	1 25		
Ithaca	273 17		
Ludlowville	6 50		
Meridian			
Owasco	9 00		
Port Byron	7 00		
Saranac			
Scipio			
Scipioville	1 00		
Sennett			
Springport			
Victory			
Weedsport			

Champlain.

Ausable Forks and Black Brook			
Beekmantown	3 00		
Belmont			
Burke			
Champlain	85		15 00
Chateaugay			10 00
Chazy	13 41		
Constable			
Essex			
Fort Covington			
Keesville	11 63		2 57
Malone	71 40		
Mineville	5 00		
Mooer's			
Peru			
Plattsburgh	14 25		55 00
Port Henry	65 93		
Rouses Point			
Sarana			
Westville			

Chemung.

Big Flats	6 92	4 00	
Breesport			
Burdett	4 00		
Dundee			

	CHRS.	S. S.	W. S.
Elmira, 1st	45 40		21 50
" Franklin St	3 00		
" Lake Street	90 00		15 50
" North Street			5 00
Havana	17 00		5 50
Hector			
Horse Heads			3 00
Mecklenburgh	1 00		10 00
Monterey			
Moreland			
Newfield			
Pine Grove			
Rock Stream			
Southport	3 00		5 00
Spencer	6 05		
Sugar Hill			
Sullivanville			
Tyrone			
Watkins	23 00		5 00
Popular Meeting	55 00		

Columbia.

	CHRS.	S. S.	W. S.
Ancram Lead Mines	5 00		
Ashland			
Austerlitz			
Cairo			
Canaan Centre			
Catskill	35 58		
Centreville	1 00		
Durham, 1st	35 22		
" 2d			
East Windham			
Greenville			
Hillsdale			
Hudson	20 00	25 00	62 00
Hunter		22 50	
Jewett	3 00		
Livingstonville			
Spencertown			
Valatie			
Windham, Centre	16 00		

Genesee.

	CHRS.	S. S.	W. S.
Alexander			
Attica	16 40		
Batavia	60 06	8 14	20 00
Bergen, 1st	14 16		
Bethany Centre			
Byron	5 00		
Castile	29 13		5 00
Corfu	5 00		
East Bethany			
East Pembroke			
Elba			
Leroy	52 50		
Leroy and Bergen			
North Bergen			2 80
Oakfield	4 00		
Orangeville	20 00		
Perry			
Pike			
Portageville			
Tonawanda Valley			
Warsaw	41 00		25 00
Wyoming			

Geneva.

	CHRS.	S. S.	W. S.
Bellona	6 00		
Branchport	1 00		
Canandaigua	10 26		
Canoga	2 04		
Dresden	1 00		
Geneva, 1st	85 36		8 93
" North	135 97		8 00
Gorham	12 79		
Hopewell	10 00		
Manchester, 1st			
Naples	2 48		
Oak's Corner			
Orleans			
Ovid	25 00		
Penn Yan	20 11		
Phelps	13 12		
Romulus	19 29		
Seneca	30 00		
Seneca Castle	6 83		
" Falls	89 05		
Shortsville	10 25		
Trumansburgh	6 75		
Waterloo			
West Fayette	2 00		

Hudson.

	CHRS.	S. S.	W. S.
Amity	2 20		
Callicoon			
Centreville	80		
Chester	28 00	2 00	
Circleville	8 00		
Clarkstown, German	2 00		
Chochecton	5 76		
Congers, 1st	1 00		
Denton	4 10		
Florida	27 00		33 00
Good Will	11 65		
Goshen	34 17		10 00
Greenbush			
Hamptonburg	16 00		
Haverstraw, 1st	7 00		
" Central			
Hempstead	75		
Hopewell	13 00		25 00
Jeffersonville, Ger.			
Liberty	3 00		
Livingston Manor	3 00		
Middletown, 1st	25 00		
" 2d	25 64		5 00
Milford	6 00		
Montgomery	10 00		
Monticello	4 00		
Monroe	50 00		4 69
Mount Hope			
Nyack	22 29		
" German	1 00		
Otisville			
Palisades	11 00		
Port Jervis		20 00	
Ramapo	8 00		
Ridgeburry	2 00		
Ridgeway	1 00		
Rockland, 1st			
" 2d			
Scotchtown	5 00		
Stony Point	15 00		
Unionville	1 00		
Washingtonville, 1st	12 00		
" 2d			
West Town	12 00		
White Lake			

Long Island.

	CHRS.	S. S.	W. S.
Amagansett			2 00
Bellport	5 00		
Bridgehampton	37 57		23 11
Brookfield			
Cutchogue			
East Hampton	15 00		
Franklinville			
Greenport	5 50		
Holbrook			
Mattituck	5 00		
Middletown	12 41		4 69
Moriches	7 73		7 25
Port Jefferson	11 83		
Sag Harbor	25 00		
Selden	1 00		
Setauket	21 40		2 00

	CHRS.	S. S.	W. S.
Shelter Island			
Shinnecock	3 00		
Southampton	41 50		6 00
South Haven	3 00		
Southhold	10 00	66 45	15 00
Speonk			
West Hampton	32 00		11 40
Yaphank	2 00		

Lyons.

East Palmyra	5 77		
Fairville			
Galen			
Huron			
Juuius	1 00		
Lyons	24 63		
Marion			
Newark	25 97	33 75	
Ontario			
Palmyra	28 24	25 00	5 00
Rose	4 67		
Sodus	5 00		
" Centre			
Wayne			
Williamson			
Wolcott, 1st	11 30		
" 2d			

Nassau.

Astoria	5 00		
Babylon			3 00
Bellmore			
Christian Hook			
Comac			
Edgewater	66 25		
Far Rockaway			
Freeport	23 00		8 00
Glen Cove			
Glen Wood	2 00		
Green Lawn			
Hempstead, Christ Ch	8 18		
Huntington, 1st	52 75		27 08
" 2d			2 08
Islip	20 00		8 00
Jamaica	18 46		10 00
Melville			
Newtown	20 00		1 00
Northrop	1 00		
Oyster Bay			
Roslyn	1 59		
Smithtown	13 22		
Springfield	7 00		8 50
St. Paul's German			
Whitestone			
Woodhaven			

New York.

Montreal, American	1000 00		
N. Y., 1st	1628 21		
" 4th	115 30		
" 7th	7 03		
" 1st Union			
" 2d German	2 00		
" 4th Ave	200 00		95 00
" 5th Ave	2531 85		75 00
" 13th Street		250 00	
" 14th	16 73		
" Adams Mem'l	10 50		
" Alexander Ch			
" Allen Street			
" Bethany	2 00	5 00	
" Bohemian			
" Brick	262 31		1 00
" Calvary			
" Canal Street			
" Central			
" Christ Chapel	20 00		
N. Y., Covenant			
" " Chapel			
" East Harlem			
" Emanuel Ch			
" Faith			
" French Evang'l	5 00		
" Grace Chapel			
" Harlem	56 17		
" Hope			
" Knox			
" Ludlow Street		2 25	
" Madison Ave	123 16		
" " Square	442 30		
" Madison St, Ger	28 50		
" Mizpah Chapel			
" Morrisania			
" Mt. Washington			
" Mt. Tabor	1 00		
" New York			
" North			
" Park	48 92		
" Phillips			
" Prospect Hill			
" Puritans	20 63		
" Redeemer			
" Riverdale			
" Romeyn Chapel			
" Rutgers Riv'rs'e	160 99	25 00	
" Scotch			
" Sea and Land	5 00		
" Shiloh			
" Spring Street		127 00	
" Tremont	10 00		
" Union Tabern'e	18 16		
" University Pl	306 23		400 00
" Washington Hts	34 00		
" West	27 41		25 00
" West Chester			
" West End			
" West Farms	5 00		
" Westminster		50 00	45 00
" West Side Chap			
" West 23d St	22 47		
" West 51st St			
" Woodstock			
" Zion, German	4 00		

Niagara.

Albion	25 00		94 30
Barre Centre			5 31
Carlton			
East Kendall			
Holley	12 50		15 22
Knowlesville	7 51		9 80
Lewiston	10 00		6 68
Lockport, 1st	24 64	50 00	176 84
" 2d Ward			44 13
" Calvary			4 30
Lyndonville			
Mapleton			
Medina	10 00		11 50
Middleport			20 33
Niagara Falls	19 58		
Somerset			5 00
Tuscarora			
Wilson			5 00
Wright's Centre			
Youngstown	2 00		10 00

North River.

Amenia	28 21		
" South			
Bethlehem			
Canterbury	12 19		
Cold Spring	6 00		
Cornwall	2 52		15 00
Freedom Plains			25 00
Highland Falls			
Hughsonville			

	CHRS.	S. S.	W. S.
Kingston			
Little Britain	18 00		
Lloyd	5 50		
Malden			
Marlborough	31 00		
Mattawan	10 37		
Millerton	5 00		
Milton			
Newburgh, 1st	20 00		
" Calvary	14 35		
" Union			
Pine Plains			
Pleasant Plains	7 00		
Pleasant Valley	10 00		
Poughkeepsie	18 79		
Rondout	54 49		
Smithfield	10 00		
Wappinger's Creek	6 35		
Wappinger's Falls	12 00		
Westminster			

Otsego.

Buel	1 00		
Cherry Valley	20 26		
Colchester			
Cooperstown	52 60		18 75
Delhi, 1st	25 00		
" 2d	40 00		5 00
East Guilford			
Fly Creek			
Gilbertsville	20 00		
Guilford Centre			
Guilford and Norw'h			
Hamden			
Hobart	6 51		
Laurens			
Middlefield Centre	2 00		2 25
Milford			
New Berlin			
Oneonta	25 00		65 00
Otego			
Richfield Springs	16 63		
Shavertown			
Springfield			
Stamford	22 00		16 00
Unadilla	4 00		
Westford			
Worcester			

Rochester.

Avon			
" Central	3 00		
Brighton	10 77		11 00
Brockport	120 04		50 00
Caledonia	10 75		
Charlotte			
Chili			
Clarkson			
Dansville	9 31		
Fowlerville	1 78		12 25
Gardner, C. B., Trus.			
Gates			25 00
Geneseo, 1st	15 00		
" Village	74 63		120 00
Groveland	7 00		50 00
Honeoye Falls	10 36		26 00
Lima	1 00	2 62	15 00
Livonia			
Mendon			5 00
Moscow	2 00		9 00
Mount Morris	12 76		
Nunda			
Ogden	84 39	10 00	
Ossian			
Parma Centre	4 00		
Piffard			
Pittsford	17 00		30 00
Rochester, 1st	119 07	50 00	40 00
" 3d	61 80		89 09
" Brick	150 00	50 00	115 00
" Calvary	3 00	20 00	25 00
" Central	175 00	253 81	148 50
" Emmanuel	9 45		
" Memorial	110 00		10 00
" North			
" St. Peters	40 00	25 00	38 00
" Westmin'r	30 00		11 00
Sparta, 1st	26 00		
" 2d	89 00		10 00
Springwater	2 00		
Sweden	7 80		15 00
Tuscarora			
Union Corners			
Victor			
Webster			
Wheatland	3 00		
Presbyterial Society			

St. Lawrence.

Adams	5 00		
Brasher Falls			
Brownsville			
Canton			7 00
Cape Vincent	2 00		
Carthage	11 14		
Chaumont			
De Kalb			
" Junction			
Dexter	2 00		
Ellsworth			
Gouverneur	12 60		
Hammond	11 00		
Helena			
Heuvelton			
Le Ray			
Louisville			
Morristown	8 04		4 83
Orleans			
Oswegatchie, 1st	10 00	10 00	
" 2d			
Ox Bow			
Plessis			
Potsdam	20 00		
Rossie			
Sackett's Harbor	17 00		
Theresa			
Waddington			
Watertown, 1st	48 23		80 00
" Stone St			20 00

Steuben.

Addison	29 02		
Almond			
Andover	2 70		
Angelica			
Arkport	2 71		
Bath	24 00		
Bellmont			
Campbell	7 96		
Canaseraga			
Canisteo	21 00		
Centreville			
Cohocton	5 15		
Corning	4 36		
Cuba	16 69		
Dil	6 00		
Elk Creek			
Hammondsport	4 00		
Hornby			
Hornellsville	5 00		
Howard	8 00		
Jasper			
Painted Post			
Prattsburg	7 17		
Pultney	6 00		

	CHRS.	S. S.	W. S.
Rushford			
Wheeler			
Woodhull			

Syracuse.

	CHRS.	S. S.	W. S.
Amboy			
Baldwinsville	17 37		5 00
Camillus			
Canastota			65 00
Cazenovia	38 52		
Chittenango, 1st	14 00		
Cleveland			
Collamer			
Constantia			
East Syracuse			
Fayetteville			10 00
Fulton	8 00		
Hannibal	10 00		
Hastings			
Jamesville	2 00		
Jordan	2 00		
La Fayette			
Lenox			
Liverpool			
Manlius	5 00		4 00
Marcellus	13 00		
Mexico	24 00		
Oneida Lake			
" Valley			
Onondaga			
" Valley	7 90		
Oswego, 1st	20 81		16 50
" Grace	27 14		
Otisco	9 14		
Pompey			
" Centre			
Ridgeville			
Skaneateles	12 38		5 00
Syracuse, 1st	55 91		
" 4th	15 25		50 00
" 1st Ward			41 00
" Memorial			
" Park Central	81 72		22 00
" Westminster	2 21		
Wampsville			
Whitelaw	2 00		
West Monroe			

Troy.

	CHRS.	S. S.	W. S.
Argyle	2 25		
Bay Road			
Bethany			5 00
Bolton			
Brunswick	5 76		
Caldwell			
Cambridge	3 28		5 00
Chester	7 00		
Cohoes	25 00		
East Lake George			30 00
Fort Edward	1 50		
Glenns Falls			30 00
Green Island	16 08		
Hebron	1 00		
Hoosic Falls			15 00
Johnsonville	4 25		10 00
Lansingburg, 1st	34 70		17 25
" Olivet	17 37		7 75
Malta	8 00	1 50	
Mechanicsville			
Melrose	1 10		5 00
Middle Granville			
North "			
Pittstown	2 00		
Salem			15 00
Sandy Hill	94 00		24 00
Schaghticoke	3 00		10 00
Stillwater, 1st			
" 2d			
Troy, 1st	113 03	45 00	50 00
" 2d	36 05	30 00	37 50
Troy, 3d	30 00		
" 9th			25 00
" Liberty St			
" Memorial		25 00	6 00
" Oakwood Ave	11 45		
" Park			
" Second Street	254 64		120 00
" Westminster	17 34	27 50	20 00
" Woodside	43 27		40 00
Warrensburg	5 00		
Waterford	145 79		50 00
Whitehall			

Utica.

	CHRS.	S. S.	W. S.
Alder Ck& Forrestp't	4 14		
Augusta			
Booneville	10 00		15 00
Camden	3 00		
Clayville			
Clinton	32 08		40 00
Forest	6 15		
Grant			
Hamilton College			
Holland Patent			4 00
Ilion	2 50	2 50	
Kirkland	10 00		
Knoxboro	9 70		
Litchfield			
Little Falls	39 00		
Lowville	7 00		
Lyons Falls			
Martinsburg			
Mt. Vernon	20 24		
New Hartford	18 45		10 00
New York Mills			45 00
North Gage			
Northwood			
Norwich Corners			
Ohio			
Oneida			
Oneida Castle,			
Cochran Memorial	10 00		
Oriskany	6 55		
Redfield			
Rome	13 37		7 25
Sauquoit	15 00		
South Trenton			
Turin		75	
Utica, 1st	40 56		25 00
" Bethany	40 50		
" Elizabeth St			
" Memorial			
" Olivet	3 00		12 00
" Westminster			165 00
Vernon Centre			
Verona			19 00
Waterville			50 00
West Camden			
Westernville			25 00
Whitesboro			
Williamstown			
Wolcott Memorial	14 00		

Westchester.

	CHRS.	S. S.	W. S.
Bedford			
Bridgeport	36 00	25 00	
Croton Falls	3 00		
Darien	10 00		
Gilead	10 00	10 00	
Greenburg	30 96		3 50
Greenwich	18 00		
Hartford	12 00		
Huguenot Memorial	41 00		
Irvington	46 83		
Katonah	17 09		
Mahopac Falls	6 87		30 00
Mt. Kisco	8 00		
Mt. Vernon			
New Haven			
New Rochelle	86 61		
North Salem			

	CHRS.	S. S.	W. S.
Patterson	4 75		
Peekskill, 1st	45 96	30 00	10 00
" 2d	14 17		10 00
" 1st & 2d Boys' Bd.			40 00
Pleasantville	3 00		
Port Chester	5 00		
Poundridge	10 00		
Rye	40 80	25 00	
Sing Sing	25 00		15 00
Somers	25 00		
South East			
South East Centre	7 00		
South Salem	10 00		
Stamford	31 36		
Thompsonville	38 25		5 00
Throgg's Neck			
White Plains			
Yonkers, 1st	144 01	10 00	
" Dayspring	5 00		
" Westminster	35 22	14 78	
Yorktown	10 00		
	17,334 24	1,721 36	6,087 52

Synod of North Dakota.

Bismarck Presbytery.

Belfield			
Bismarck	5 00		
Cold Harbor			
Dickenson			
Glencoe, Alb't Barnes			
Mandan	4 15		
Menoken			
Sims			
Stanton			
Steele			
Sterling			
Taylor			
Victoria			
Washburn			

Fargo.

Ayr			
Barrie			
Binghampton			
Blanchard			
Buffalo	2 47		
Casselton			
Colgate			
Corinne			
Durbin			
Edgely			
Edmunds			
Elm River			
Fargo	10 00		
Fullerton	2 00		
Galesburg			
Goose Lake			
Grand Rapids			
Hillsboro			
Hunter			
Jamestown			
Kelso			
La Moure			
Lisbon	11 53		
Mapleton			
Milnor			
Monango			
Mt. Zion			
Oakes			
Pickert			
Quincy	4 00		
Rutland			
Sanborn		1 50	
Sargeant			
Sheldon	7 00		
Tower City	9 68		
Wheatland			
Wild Rice			

Pembina.

	CHRS.	S. S.	W. S.
Ardoch			
Arvilla	4 50		
Avon			
Bathgate	3 00		20 00
Bay Centre			
Beaulieu			
Bethel			
Bottineau			
Conway			
Drayton			
Dunseith			
Edinsburg			
Elkmont			
Elkwood			
Emerado	7 62		
Forest River			
Gilby			
Glaston			
Grafton			
Grand Forks			
Greenwood			
Hamilton			
Hope			
Hyde Park			
Inkster	4 60		
Knox			
Langdon			
Larimore			
Mekinok			
Milton			
Minniewaukon			
Minot			
Mona			
Mt. View			
Neche			
Osnabrock			
Park River			
Pembina	10 00		
Walhalla			
Westminster			
West Park			10 00
Webster Chapel			
	85 55	1 50	30 00

Synod of Ohio.

Athens Presbytery.

Amesville			
Athens	11 75	5 00	30 00
Barlow	3 00		
Bashan	1 00		
Beech Grove			
Berea			
Beverly			
Bristol	2 00		
Carthage			
Chester			
Cross Roads	2 00		
Decatur			
Deerfield			
Gallipolis	5 00		
Guysville			
Logan			
McConnellsville			
Marietta	5 55		
Middleport			
Nelsonville	11 94		
New England			
New Matamoras			
New Plymouth			
Pleasant Grove	1 00		
Pomeroy			
Rutland			
Stockport			
Syracuse			
Tupper's Plains			
Utley			
Warren		5 00	5 00
Watertown			

Bellefontaine.

	CHRS.	S. S.	W. S.
Belle Centre	6 00		
Bellefontaine	16 98		38 00
Buck Creek			
Bucyrus	13 52		
Crestline	2 56		25 00
De Graff			
Dunkirk			
Forest	4 00		
Galion	10 00		
Huntsville	5 06		
Kenton			24 30
Marseilles		2 40	7 00
Mt. Blanchard			
Nevada			
North Washington			
Patterson			
Rush Creek			
Rushsylvania	2 00		
Sandusky			
Spring Hills			41 00
Upper Sandusky			
Urbana	20 69	7 62	
West Liberty			
Zanesfield			

Chillicothe.

Bainbridge	2 00		1 00
Belfast			
Bethel			
Bloomingburg	16 00		11 26
Bogota			
Bourneville	6 00		4 00
Chillicothe, 1st,	21 25		25 00
" 3d	6 00	3 98	5 00
Concord	1 00		9 25
Cynthiana			
Fall Creek			
Frankfort	2 00		5 00
French			
Greenfield	2 92		13 40
Greenland			14 00
Hamden	4 75		
Hillsboro	25 02		
McArthur	100 00		
Marshall			5 40
Memorial	2 00		
Mona			
Mt. Pleasant			5 00
New Market			
" Petersburgh	25 00		
North Fork	2 00		5 00
Piketon			
Pisgah			5 25
Salem	4 00		
South Salem	15 00		
Union	2 00		
Washington			10 00
Waverly			
White Oak			
Wilkesville			7 50
Wilmington			1 80

Cincinnati.

Avondale	138 00		80 00
Bantam			
Batavia			
Bethel	4 00	1 80	5 00
Bond Hill			
Cincinnati, 1st	27 00		4 00
" 2d	189 01		78 76
" 3d	5 00		16 00
" 4th			45 00
" 5th			10 00
" 6th	5 00		
" 7th	39 58	25 00	3 25
" 1st German	5 00		
" 2d German	2 00		
" Bethany			12 90
Cincinnati, Central	29 25		
" Clifton			
" Cumminsville			10 00
" Irwin			
" Fairmount, G.			
" Mohawk Miss.			10 00
" Mt. Auburn	130 25		
" North	10 00		
" Pilgrim			
" Poplar Street	2 00		25 00
" Shilito St. S. S.		5 00	
" Walnut Hills	216 40	45 00	63 71
" Westminster			102 00
Cleves			3 78
Clifton	15 21		25 00
College Hill	45 00		30 00
Delhi		25 00	45 00
Elizabeth and Berea			
Elmwood	2 00		
Glendale	21 00		10 70
Goshen			
Harrison			
Hartwell	1 00		
Individuals			
Lebanon	21 50		22 00
Linwood			
Linwood, Calvary	5 00		
Loveland	12 51		
Ludlow Grove	3 00		
Madeira			
Madisonville			
Maple Grove			
Mason and Pisgah			
Milford			
Mohawk			
Monroe			
Monterey			
Montgomery	13 75		
Morrow	5 00		
Moscow			
Mount Carmel		3 00	
New Richmond	2 00		
Norwood			2 00
Pleasant Ridge			29 58
Pleasant Run	2 00		
Reading & Lockland	5 00		
Sharonville	3 00		
Silverton	2 50	2 50	
Somerset	1 00	2 00	
Springdale	8 00		
Venice	5 00		6 00
Westwood			
" German			
Williamsburg		2 00	
Wyoming	125 00	25 00	

Cleveland.

Akron	5 00		
Ashtabula	10 87		
Brecksville			
Calvary, Congregati'l			48 00
Cleveland, 1st	149 90		112 95
" 1st, A. B.			
" 2d	210 50	50 00	202 00
" 5th Avenue			
" Beckwith	23 69		14 65
" Bethany			
" Bolon Ave		3 38	
" Calvary	20 00		
" Cass Avenue	20 00	13 20	43 56
" Euclid Avenue	157 89	50 00	75 00
" Miles Park	8 00		10 00
" North		22 50	
" Wilson Ave	10 00		10 00
" Woodland Ave	200 00		50 00
Collamer			
East Cleveland	28 74		60 00
Guilford	13 22		
Independence			
Kingsville	5 05		
Lafayette			

	CHRS.	S. S.	W. S.
Milton	1 00	2 00	
New Lime			
Northfield	5 40		
North Springfield			
Orwell	2 00		
Parma	7 00		
Rome			
Solon			
South New Lyme	3 00		
Streetsborough			7 68
Willoughby	15 00		

Columbus.

Amanda			
Bethel			
Bremen			
Black Lick			
Central College	11 00		
Circleville		10 00	25 00
Columbus, 1st	40 00		15 00
" 2d	88 88	[illegible]	57 15
" 5th Ave	5 00		6 35
" Broad Street	57 16	100 00	60 00
" Westminster	9 48	3 60	25 50
Columbus, West			
Darby			
Dublin			
Green Castle			
Greenfield			
Grove City			
Groveport			
Lancaster			
Lithopolis			
London	5 00		2 00
Lower Liberty			
Midway			
Mifflin	4 00		
Mount Sterling			
New Holland			
Reynoldsburgh			
Rush Creek			
Scioto			
Westerville	3 60		
Worthington			

Dayton.

Bath			
Bell Brook			
Bethel	2 60		
Blue Ball	2 00		
Camden	1 00		7 30
Clifton	19 38		
Collinsville	1 00		
Dayton, 1st	79 52	50 00	25 00
" 4th	15 00		
" 3d Street	577 00		
" Memorial	12 00	8 00	
" Park	27 97		
" Riverdale			
" Wayne Av			
Eaton	4 00		
Ebenezer	1 30		
Fletcher	1 90		
Franklin	3 00		
Gettysburgh	2 80		
Greenville	13 00		
Hamilton			
Jacksonburg	6 75		
Manchester			
Middletown	26 98		
Monroe			
New Carlisle	9 00		
New Jersey	4 80		
New Paris			5 00
New Plains	3 00		
Osborn			
Oxford	18 40	10 00	
Piqua	35 75		
Pleasant Valley			
Riley			
Seven Mile	5 89		
Somerville	3 00		
South Charleston	16 82		
Springfield, 1st	28 00		45 00
" 2d	35 70	25 00	
" 3d	17 45		
Troy	11 61		
Washington			
West Carrolton			
Xenia	10 00		
Yellow Springs			

Huron.

Bloomville			
Chicago			
Clyde			
Elmore			
Fostoria	5 00		13 00
Fremont	30 00	9 70	49 62
Genoa			
Graytown			
Green Springs			
Huron	4 00		
McCutcheonville			
Melmore			
Milan			
Monroeville			6 79
Norwalk	27 07		20 75
Olena	2 00		
Peru			
Republic			
Sandusky	15 15		
Steuben			
Tiffin			
Society			2 16

Lima.

Ada			
Arcadia			
Blanchard			
Bluffton			
Celina	2 00		
Chicago			
Columbus Grove	9 00		16 00
Continental			
Convoy			
Delphos	22 00		
Dupont			
Enon Valley			
Fairview			
Findlay	100 00		1 00
Harrison			
Kalida			
Leipsic			10 00
Lima, 1st	17 00		
" Main Street	2 45		
McComb			
Menedocia			
Middlepoint			
Mt. Jefferson			
New Salem			
New Stark			
North Baltimore	1 00		
North Bethel			
Ottawa	4 00		
Rockford			
Rockport			3 00
Rushmore			
Shane's Crossing			
Sidney	15 68		
St. Mary's	8 20		
Steuben			
Turtle Creek			
Van Buren	6 00		
Van Wert	12 00		
Wapakoneta			
West Union			

Mahoning.

	CHRS.	S. S.	W. S.
Alliance, 1st			
" Westminster			
Beloit	4 53		
Brookfield	1 50		
Canfield	5 00		20 00
Canton	35 74		25 00
Champion			
Clarkson			
Coitsville	1 26		5 50
Columbiana			
Concord			
East Palestine	8 00		
Ellsworth			9 00
Hanover			
Hubbard			
Kinsman	22 30		
Ladies' Pres. Society			
Leetonia			
Lowell	1 60		
Lowellville			
Massillon, 2d	52 14		
Middle Sandy.			
Mineral Ridge	6 00		
New Lisbon		14 88	17 00
Newton			
Niles	4 00		
North Benton	5 00		
" Jackson	4 00		
Pleasant Valley	1 00		
Poland			30 00
Salem	13 00		14 00
Vienna			
Warren	7 50		43 00
Westminster			
Youngstown, 1st	109 88		247 81
" Belmont Av			

Marion.

Ashley			
Berlin			10 00
Brown			
Caledonia			
Cardington			
Chesterville			
Delaware	21 00		45 00
Delhi	15 00		
Genoa			
Iberia	3 00		
Jerome			
Kingston			
La Rue			
Liberty	5 00		2 00
Marion	16 20		
Marysville	7 77		
Milford Center	5 21		1 50
Mt. Gilead	8 81		
Ostrander			
Pisgah	3 50		4 00
Porter			
Providence			
Radnor & Thompson			
Richwood	5 00		
Salem			
Trenton			
West Berlin			
York	2 75		

Maumee.

Antwerp			2 25
Bemberville			
Bowling Green	21 57		10 10
Bryan, 1st	6 66		6 75
Cecil	11 35		
Defiance			
Delta	3 00		
De Verne			
Eagle Creek	1 00		10 00
Edgerton			
Grand Rapids			
Haskins			
Hicksville			
Highland			
Holgate			
Hull Prairie			
Kunkle			
Ladies' Pres. Society			
Lost Creek	4 00		
Maumee	2 73		3 00
Milton Center			
Montpelier	1 00		
Mount Salem	3 00		
Napoleon	9 00		
New Rochester			
North Baltimore			
Paulding	2 00		
Pemberville			3 00
Perrysburg, 1st			
" Walnut St			5 00
Toledo, 1st	38 43		10 30
" 1st Congreg'l			
" 1st German	1 00		
" 3d			
" 5th	2 50		2 23
" Westminster			10 00
Tontogany	6 00		10 00
Waterville			
West Bethesda	15 00		14 53
West Unity	2 00		2 00
Weston	11 00		

Portsmouth.

Buckeye			
Buena Vista, German			
Cedron			
Coalton			
Decatur	6 70		
Eckmansville	6 00		7 00
Feesburgh			
Felicity			
Georgetown			
Greenbrier			
Hanging Rock			
Higginsport			
Huntington			
Ironton	17 00		
Jackson	9 97		
Johnston			
Madison			
Manchester	12 00		
Mineral Springs			
Mt. Leigh	4 00		
Oakland			
Portsmouth, 1st	35 50	7 32	
" 2d	17 92	25 00	5 20
" German	4 00		
Presbyterial Society			
Red Oak	3 00		
Ripley			
Rome			
Russellville			
Sandy Springs			
Sardinia			
Wellston			
West Union			
Wheatridge			
Winchester	2 00		

St. Clairsville.

Adena	6 00		
Antrim			
Bannock	6 00		5 05
Barnesville	10 66		5 00
Bealsville			
Bellaire, 1st	10 00		5 00
" 2d	10 00		
Bethel			
Beulah			

	CHRS.	S. S.	W. S.
Birmingham			
Buchanan	1 66		
Buffalo	22 70		
Cadiz	14 00		5 00
Caldwell			
Cambridge	10 00		
Coal Brook			5 00
Concord	1 00		
Crab Apple	6 52		
Farmington	1 75		3 50
Freeport			
Jerusalem			
Kirkwood			
Lore City	3 00		
Martins Ferry	23 16		
Morristown			5 00
Mt. Pleasant	4 77		
New Athens	9 00		8 00
New Castle	1 66		
Nottingham	28 12		
Olive			
Pleasant Valley	1 15		
Portland			
Powhattan			
Rockville			
Rock Hill	5 75		5 00
Scotch Ridge	2 85		
Senecaville	1 00		
Short Creek	6 00		
St. Clairsville	8 00		
Stillwater			2 00
Washington	5 00		
Weegee	2 50		
West Brooklyn	1 37		5 00
Westchester			
Wheeling Valley	3 00		
Woodsfield	1 68		
Presbyterial Society			15 00

Steubenville.

	CHRS.	S. S.	W. S.
Amsterdam	10 00		
Annapolis	3 00		
Bacon Ridge			
Bakersville			
Beech Spring	9 00		
Bethel			40 00
Bethesda			
Bethlehem			5 00
Bloomfield	2 00		
Brilliant	6 44		14 79
Buchanan Chapel	10 00		
Carrollton	20 00		
Center			
" Unity			
Corinth	11 00		16 00
Cross Creek	3 00	20 00	
Deersville			
Delroy			4 10
Dennison	5 00		
East Liverpool	95 26		105 00
" 2d		5 00	10 00
East Springfield	1 00		3 00
Feed Spring			
Galloway Miss'n			
Harlem	10 00		
Hopedale	2 00		
Irondale			
Island Creek	1 00		
Kilgore	8 30		
Leesville			
Lima			
Linton	2 15		
Long's Run	9 25		
Madison	11 00		
Minerva			
Monroeville			
Nebo	2 10		
New Cumberland			
New Comerstown			
New Hagerstown			
New Harrisburgh	5 00		
New Philadelphia	14 00	2 00	
Oak Ridge	2 00		
Pleasant Hill			
Potter Chapel	14 00		
Richmond	5 19		
Ridge	2 00		
Salineville	3 00		23 00
Scio	10 00		
Smithfield			
Steubenville, 1st	15 55	12 06	25 25
" 2d	21 43	5 00	35 00
" 3d			
" Old	2 00		
" Fem. Sem.			19 40
" Franklin Ave. Misson S. S.			1 32
Still Fork	4 00		
Toronto	7 02		
Two Ridges	2 00		58 40
Urichsville	7 00		
Unionport	1 00		
Waynesburg	6 64		
Wellsville	21 27		35 00
West Lafayette			
Yellow Creek	25 00		5 00

Wooster.

	CHRS.	S. S.	W. S.
Apple Creek	35 75		
Ashland	12 62		35 00
Belleville			
Berlin			
Bethel			
Blooming Grove			
Canal Fulton	4 00		
Chester			
Clear Fork			
Congress	4 62		
Creston	4 03	10 00	5 00
Dalton			
Doylestown			
Fredericsburgh	45 00	11 00	50 00
Haysville			
Holmesville	10 50		
Hopewell			
Jackson			
Jeromeville			
Lexington			
Loudonville	7 00		3 00
McKay			
Mansfield			
Marshallville			
Millersburgh	4 00		
Mt. Eaton			45 00
Nashville	9 00		5 00
Olivesburgh			
Ontario			
Orange and Bethel	7 00		
Orrville	2 00		69 72
Perrysville	4 35		
Plymouth	3 00		10 65
Savannah	11 34		8 00
Shelby			7 30
Shreve	3 00		8 00
Wayne			6 39
West Salem			11 00
Wooster, 1st	36 63	6 15	227 65
" Westminster		10 00	92 95

Zanesville.

	CHRS.	S. S.	W. S.
Adams Mills			15 00
Bladensburgh			
Brownsville		15 00	
Chandlersville	3 33		
Clark			22 00
Coshocton	16 00		
Dresden			1 15
Duncan's Falls	3 00		
Fairmount			
Frazeysburgh			
Fredericktown	2 00		

	CHRS.	S. S.	W. S.
Granville			2 00
Hanover			
High Hill	3 86		
Homer	6 00		10 00
Jefferson	3 00		
Jersey	8 00		
Johnstown			
Keene	4 75		25
Kirkersville			
Madison	20 30		
Martinsburg			
Millwood			
Mt. Pleasant			6 50
Mt. Vernon	22 14		17 00
Mt. Zion	8 00		
Muskingum	2 00		
Newark, 1st	3 15		
" 2d			60 04
" Salem, Ger	2 50		
New Concord	3 00		
New Lexington			
Norwich	6 00		14 25
Oakfield	4 05		
Otsego			
Pataskala	3 00		
Renville	5 65		
Roseville			
Uniontown			
Unity			
Utica	12 00		13 00
Warsaw	2 00		
Waterford			
West Carlisle			
Zanesville, 1st	30 06		23 00
" 2d	15 02		12 00
" Putnam	5 28		
	5479 22	661 09	3771 85

Synod of Oregon.

East Oregon.

	CHRS.	S. S.	W. S.
Arlington			
Athena			
Baker City			
Cleveland			
Enterprise	25		
Grass Valley	3 80		
Heppner			
Joseph			
Klikitat, 1st	1 00		
" 2d			
La Grande			
Lostine			
Pendleton	2 00		
Shiloh			
Summerville			
The Dalles			
Umatilla			
Union			

Idaho.

	CHRS.	S. S.	W. S.
Bend			
Brents			
Coeur d'Alene	3 00		
Davenport			
Deep River			
Kamiah	1 25		
Lapwai			
Lewiston			
Meadow Creek			
Mehannah	1 58		
Minnie Falls			
Mizpah	2 00		
Moscow			
North Fork			
Prescott			
Rathdrum	2 00		
Rockford			
Spangle			
Spokane Falls	6 00		
Spokane Falls, 1st			
" Centenary			
Waitsburg	1 00		
Walla Walla	3 30		
Waterville	1 00		
Wellpinit			

Oregon.

	CHRS.	S. S.	W. S.
Albany			
Albina		3 25	
Astoria			
Aurora			
Bethany, German			
Brownsville			
Clackamas			
Clatsop Plains			
Corvallis			
Crawfordsville	3 10		
Dallas	1 00		
Eagle Park, German			
East Portland, 1st	9 00		51 55
" Mizpah			13 00
Eugene City			
Florence			
Gervais	1 00		
Independence, Calv'y			
Knappa			
Lafayette	1 95		
Lebanon			
McCoy			
Marion	2 00		
Medford	5 00		
North Yamhill			
Oak Ridge			
Octorara	3 00		
Oregon City	2 00		
Pleasant Grove	5 00		
Portland, 1st	197 77		113 00
" 4th			
" Calvary	29 04		
" St. John	5 00		
Saint Helen			
Salem	7 00		
Sellwood			
Spring Valley			
Tualatin Plains	2 00		
Woodbury	2 00		
Yaquinna Bay	5 00		

Southern Oregon.

	CHRS.	S. S.	W. S.
Ashland	8 00		
Central Point			
Eagle Point			
Grant's Pass			
Jacksonville			
Linkville			
Medford			
Myrtle Creek			
Oakland			
Phoenix			
Roseburg			
Wilber			
	670 96	3 25	201 45

Synod of Pacific.

Benicia Presbytery.

	CHRS.	S. S.	W. S.
Arcata	5 00		
Big Valley	2 00		
Blocksburgh			
Bloomfield			
Blue Lake			
Bolinas			
Bridgeville			
Calistoga			
Covelo			
Eureka			
Fort Bragg			
Freestone			

	CHRS.	S. S.	W. S.
Fulton			
Grizzly Bluff			
Healdsburgh			
Kelseyville	5 00		
Lakeport	9 00		
Little River			
Mendocino			
Napa	30 00		
Petaluma	9 00		
Point Arena			
Pope Valley			
Port Kenyon			
San Rafael	8 95	6 05	
Santa Rosa			12 20
Shiloh			
St. Helena	1 00		
Tomales			
Two Rocks	10 00		
Ukiah			
Vallejo			
Willits			

Los Angeles.

	CHRS.	S. S.	W. S.
Antelope			
Alhambra	5 00		3 00
Anaheim			3 00
Arlington			25 35
Asuza	6 00		7 50
Ballards			
Banning			
Burbank			
Carpenteria	2 00		
Colton			
Coronda Beach			
Crescenta	3 00		
Cucomonga	1 55		
Del Mar			
El Cajon			
El Monte			
Elsinore			3 00
Ensenda			
Etiwanda			
Fillmore			
Fullerton			
Glendale	5 00		3 00
Grand View	11 40		7 12
Hueneme	25 00		
Inglewood			
Lamanda Park			
La Crescenta Ch			
La Verne			
Long Beach			
Los Alamos			
Los Angeles, 1st			83 00
" 2d			51 00
" 3d			8 00
" Bethany			20 00
" Boyle Heights	5 10		9 75
" Chinese			3 20
" Immánuel			28 25
" Spanish	2 00		3 00
" Welsh			
Los Nietos, Spanish	75		
Los Olives			
Monrovia	2 75	3 00	8 35
Monteceto	6 70		
National City			
Ojai	6 40		
Ontario			
Orange	3 55		
Oxidental Cole			2 00
Pacific Beach			
Palms	3 00		
Pasadena, 1st			3 00
Pasadena, Calvary			3 45
Pine Grove			
Pleasant Valley			
Point Loma			
Pomona	7 10		23 00
Redlands		10 00	9 00
Rivera	3 00		
Riverside, Calvary	33 33		11 00
Rivers, Arlington			
San Bernardino	12 25		
San Buenaventura			
San Diego			
San Fernando			
San Gabriel	1 00		
San Gorgonia			
San Pedro	1 00		3 00
Santa Ana			
Santa Barbara	10 00		
Santa Maria			6 00
Santa Monica	1 20		
Santa Paula			
Saticoy			
South Pasadena, Cal			
Tustin	4 80		7 50
Ventura	28 00		
Westminster			
Wilmington			

Sacramento.

	CHRS.	S. S.	W. S.
Amador			
Anderson			
Antelope			
Arbuckle			
Carlin			
Carson City	5 00		
Chico	3 00		
Colusa			
Davisville	4 00		
Dixon			
Dunsinnie			
Eldorado			
Elk Grove	5 00		
Elko			
Eureka			
Gridley			
Ione			
Kirkwood			
Lemoille Valley			
Lineville	3 00		
Marysville			
Oleata			
Placerville			
Plymouth			
Red Bluff	1 00		
Redding			
Roseville			
Sacramento, 14th St	7 80		
" Westminster	10 00		
Star			
Stillwater			
Tehama			
Tremont			
Vacaville			
Virginia City			
Vina			
Westminster, Frem't			
Willows			

San Francisco.

	CHRS.	S. S.	W. S.
Alameda			
Berkeley			
Brooklyn			7 50
Concord			
Danville	4 00		
Golden Gate	1 00		
Lebanon			
North Temescal			
Oakland, 1st	70 00		10 00
" 2d			
" Brooklyn			
" Centennial			
" Chinese	6 70		
" Prosp't Hill			
" Welsh			
Pacheco			

	CHRS.	S. S.	W. S.
San Francisco, 1st		25 00	45 00
" Calvary	35 15		
" Central			
" Chinese			
" Franklin St			
" French			
" Hamilton Sq			
" Howard			
" Howard St			
" Japanese			
" Larkin St			
" Lebanon			
" Memorial			
" Olivet			
" Spanish			
" St. Johns			
" Trinity	10 37		
" Welsh			
" Westminster	39 35		46 25
" Woodbridge			
San Pablo			
Valona			
Walnut Creek			
West Berkley			

San Jose.

Alvarado			
Arroyo Grande			
Ben Lomond			
Boulder Creek			
Cambria			
Cayucas			
Centreville			
Cholame			
Emmanuel			
Gilroy	2 00		
Highland, P. E.			
Hollister			
Livermore			
Los Gatos	17 00		
Menlo Park			
Milpitas	2 00		
Monterey			
Pleasanton			
Pleasant Valley			
Salinas			
San Jose	44 65		25 00
San Leandro	3 60		
San Luis Obispo			
Santa Clara	12 60		
Santa Cruz	5 00		
Starkey			
Templeton			
Watsonville	8 00		

Stockton.

Bakersfield			
Bethel	2 00		
Clements			
Columbia	1 00		
Fowler	5 00		
Fresno			
Grayson			
Madera			
Memorial	2 00		67 00
Merced			
Modesto			
Oakdale	1 00		
Plano			
Porterville			
Sanger			
Sonora	2 00		
Stockton			
St. James			
Tracey			
Traver			
Visalia	1 00		
Woodridge & Bethel			
Presbyterial Society			
	575 05	44 05	547 42

Synod of Pennsylvania.

Allegheny Presbytery.

	CHRS.	S. S.	W. S.
Allegheny, 1st	86 52	29 80	181 38
" 2d			75 00
" 1st German	5 88		5 00
" Bethel	1 00		
" Central	46 40	15 00	
" McClure Av	145 68	12 00	72 10
" North		119 64	100 00
" Providence	80 00		
" School St		7 62	
" Westmin'er			
Avalon	12 00		
Bakerstown	10 85		
Bridgewater			
Beaver	25 00		
Bellevue	16 60		
Bethlehem			
Bull Creek	15 00		
Concord	1 75		
Cross Roads			
Emsworth	27 10	8 00	45 00
Evans City	7 00		
Fairmount	2 25		
Freedom	6 00		5 00
Glasgow	1 00		
Glenfield	3 15		
Glenshaw	12 04		11 14
Hilands	16 25		50 00
Hoboken	6 02		
Industry	4 00		
Leetsdale	76 63	16 72	25 00
Millvale	13 14		
Natrona	3 00		
New Salem			
Oak Grove	4 25		
Pine Creek, 1st	10 00		
" 2d	9 00		
Plains	2 25		
Pleasant Hill	2 50		
Rochester	1 76		
Sewickley	110 98		50 00
Sharpsburg	44 64		40 50
Springdale	3 00		
Tarentum	9 75		15 50
Van Port	3 00		
West Bellevue			
West Bridgewater	10 00	18 00	

Blairsville.

Armagh			4 25
Beulah	18 75	10 00	144 00
Black Lick	2 00		
Blairsville	62 75		84 85
Braddock	22 64		
Centreville			
Chest Springs			
Conemaugh	3 00		
Congruity	5 00		5 00
Cross Roads	22 00		
Derry	14 28		11 01
Ebensburg	6 05		6 00
Fairfield	57 83		9 00
Gallitzin			16 35
Greensburg	44 28		
Harrison City	7 55		18 00
Irwin	23 00		10 49
Jeannette	7 00		
Johnstown	41 95	15 00	30 50
Kerr	2 00		
Laird	4 00		
Latrobe	20 00		70 00
Ligonier	3 73		35 00
Livermore	6 45		
Manor	4 00		29 50
Murrysville	5 00		40 00
New Alexandria	23 88	10 00	15 70
New Florence			
New Salem	30 00		

	CHRS.	S. S.	W. S.
Parnassus	121 63		15 00
Penn	1 00		
Pine Run	12 00		17 25
Pleasant Grove			
Plum Creek	22 00	16 00	36 50
Poke Run	20 00		5 00
Salem	12 99		
Turtle Creek	8 02		
Union	6 58		
Unity	23 25		5 00
Verona			

Butler.

Allegany	5 00		
Amity	3 00		
Buffalo	2 00		
Butler	61 44		17 00
Centre			
Centreville	18 00		
Clintonville	4 00		
Concord	9 45		10 00
Crestview			
Fairview	1 00		
Grove City	18 17		
Harlansburg	7 00		
Harrisville	6 75		
Jefferson Centre			
Karns City			
Martinsburgh	2 00		
Middlesex	9 00	3 00	
Mount Nebo	5 00		5 90
Muddy Creek			10 00
New Hope	2 00		
New Salem	12 00		
North Butler	9 00		
North Liberty	18 40		6 66
North Washington	25 25		12 19
Petrolia	1 00		
Plain Grove	17 00		5 00
Pleasant Valley	2 25		
Portersville	9 00		10 10
Princeton	9 00		
Prospect	5 45		
Rehoboth			
Scrub Grass	29 00		
Summit	5 30		
Sunbury			
Unionville	5 00		
Westminster			
West Sunbury	160 25		52 75
Zelienople			

Carlisle.

Big Spring	23 84		20 00
Bloomfield	8 50	7 74	
Buck Valley			
Buffalo			
Burnt Cabins	3 00		
Carlisle, 1st	28 74	3 86	13 43
" 2d	82 07	8 27	103 78
" Metzgar Ins.			5 00
Centre	3 00		
Chambersburgh Cen.	6 22	5 00	
" Falling Spring	20 00	16 10	22 03
Dauphin		14 50	
Derry			
Dickinson	2 00		
Duncannon	18 00	4 00	
Fayetteville			
Gettysburgh	34 00	8 26	
Great Conewago	2 80	1 74	
Green Castle	11 27	7 50	9 50
Green Hill			
Harrisburg, 7th St			
" Cov't		3 00	3 30
" Elder Street	2 00	2 00	
" Market Squa'e	137 31	127 05	240 10
" Olivet	28 07		
" Pine Street	121 76	55 00	130 00
" Westminster		6 42	
Landisburgh	3 00		
Lebanon, Christ's C.P	146 00	20 00	
" Christ's P.			
" 4th Street			
Lower Marsh Creek	3 00		
" Path Valley	12 00	3 00	
McConnellsburgh			
Mechanicsburgh	7 02	11 10	
Mercersburgh	19 86	11 00	4 00
Middle Spring	12 00		
Middletown		5 75	
Millerstown			
Monaghan	8 50		2 15
Newport	8 00		
Olivet			3 50
Paxton	11 00	5 08	10 00
Petersburgh	2 00	1 05	
R. Kennedy Memor'l			
Rocky Spring	4 00		
St. Thomas	3 60		
Shermansdale	3 11		
Shippensburgh	22 50	3 78	13 25
Silver Spring	5 00	5 00	
Steelton, 1st		3 50	7 50
Upper	3 00		
Upper Path Valley	15 00	10 00	10 00
Warfordsburgh			
Waynesboro	6 82		
Wells Valley			
Hagerstown Church Collection			32 00

Chester.

Ashmun			
Avondale			
Bethany			
Bryn Mawr			
Calvary			
Charlestown			
Chester, 1st	12 00		5 00
" 2d			
" 3d			10 00
Chichester Memorial	1 00		
Clifton Heights			
Coatesville			5 00
Darby, 1st			
" Borough			
Dilworthtown	9 50		
Doe Run			
Downingtown, Cent.	6 14		6 65
East Whiteland			
Fagg's Manor	21 00		
Fairview			
Forks of Brandywine	25 00		
Glen Riddle			
Great Valley	7 00		
Honeybrook	17 76		74 61
Kennett Square	4 00		
Lansdowne, 1st			
Marple	10 00	92 50	
Media	52 02		
Middletown	12 00		
New London	15 00		
Nottingham			
Olivet			
Oxford, 1st			45 00
" 2d			
Penningtonville	5 04		
Phœnixville	4 00		
S. E. Centre	7 25		
Ridley			
" Park	7 00		
Rutledge, Calvary	2 09	5 00	
Toughkenamon			
Trinity			43 00
Unionville			
Upper Octorara	21 14		
Wallingford Chapel			
Wayne	23 00		32 57
West Chester, 1st	38 94		30 00
" 2d	1 00		
West Grove			3 00

Clarion.

	CHRS.	S. S.	W. S.
Academia			
Adrian Union			
Beechwoods	30 08		5 00
Bethesda			12 00
Big Run			
Brockwayville			
Brookville	18 00		21 60
Callensburg			
Clarion	13 75		
Concord			
Cool Spring	2 00		
Du Bois	17 34		18 70
East Brady			
Edenburg	12 00		
Elkton	2 00		
Emlenton			5 00
Greenville	1 00		30 00
Johnsonburg	50		
Leatherwood	25 00		
Licking			
Marionville	5 00		
Maysville	2 18		
Mill Creek			
Mt. Pleasant			
Mt. Tabor			
New Bethlehem	27 00		5 00
New Rehoboth	6 00		
Oak Grove	4 00		
Oil City, 2d	15 00		15 00
Perry			
Perryville			
Pisgah	5 00		45 00
Punxsutawney	4 36		
Reynoldsville	1 00		
Richardsville			
Richland	1 73		
Ridgway			
Rockland	2 75		
St. Petersburgh			
Scotch Hill			
Shiloh	2 00		
Sligo	4 00		
Tionesta	8 00		
Troy	3 50		2 00
Tylersburgh	3 00		5 00
West Millville			
Wilcox	72		
Worthville			

Erie.

	CHRS.	S. S.	W. S.
Atlantic	1 50		
Belle Valley	2 00		
Bradford	27 58		4 00
Cambridge	9 00		7 00
Cherry Tree			
Cochranton	12 00		2 00
Concord	1 00		
Conneautville	6 00		
Cool Spring	4 98		
Cooperstown			1 00
Corry	6 10		2 00
Dempseytown			
East Greene			
Edinboro	5 00		1 00
Erie, 1st	75 00		27 00
" Central	55 00		39 00
" Chestnut Street	8 92		
" Park	50 00		47 00
Evansburgh			
Fairfield	6 00		
Fairview			1 00
Franklin	86 06		37 00
Fredonia	18 69		
Garland	6 52		
Georgetown	1 00		
Girard	9 00		16 53
Gravel Run			
Greenfield		19 00	
Greenville	15 36		21 00
Hadley	1 50		
Harbor Creek	3 00	2 00	
Harmonsburg			
Irvineton			
Jamestown	9 68		
Kendall Creek	5 24		
Kerr's Hill	5 58		50
Meadville, 1st	10 00		2 00
" 2d			20 00
Mercer, 1st	20 00		19 00
" 2d	15 00	37 72	10 00
Miles Grove Branch			
Milledgeville	9 00		
Mill Village	3 65		
Mount Pleasant	4 15		
New Lebanon	2 00		
North Clarendon			
North East	37 00		30 83
Oil City, 1st	27 25	5 79	32 00
Pittsfield	4 52		
Pleasantville	12 80		
Ray Milton		5 00	2 75
Rushville	5 00		
Salem			
Sandy Lake			3 00
Springfield	3 54		2 00
Steemsville	4 00		
Stoneboro			
Sugar Creek	11 00		
" Memorial			
Sugar Grove	2 00		
Sunville	3 00		
Tideoute	11 00		
Titusville	31 03		270 00
Union	10 30		
Utica	7 25		5 00
Venango	2 00		
Warren	113 19		226 00
Waterford	2 00		
Waterloo	1 00		
Wattsburgh	1 15		4 30
Westminster	3 00		4 24
Union City			

Huntingdon.

	CHRS.	S. S.	W. S.
Alexandria	48 00		24 50
Alexandria, H. V.			1 65
Altoona, 1st	54 63		128 52
" 2d	42 00		21 55
" 3d	19 84		
Bald Eagle			
Bedford			
Bellefonte	65 00		4 27
Bethel			
Beulah	5 00		
Birmingham	15 00		
Bradford			
Buffalo Run	3 35		
Clearfield	29 00	18 35	
Coalport	3 00		
Curwensville	13 33		3 05
Du Bois			
Duncansville	1 00		
East Kishacoquillas	5 00		
Everett	1 00	4 14	8 13
Fruit Hill			
Gibson, Memorial			
Glen Hope			
Hollidaysburgh	32 80	4 62	72 31
Houtzdale	3 17		
Hublersburgh			
Huntingdon			36 15
Irvona	6 00		
Kenmore			
Kylertown	1 00		60
Lewistown	14 45		45 00
Lick Run			8 00
Little Valley	5 00		
Logan's Valley	22 00		
Lost Creek	12 05		

	CHRS.	S. S.	W. S.
Lower Spruce Creek	109 00		
Lower Tuscarora	10 20		
McVeytown	5 50		5 71
Mann's Choice	1 00		
Mapleton	4 00		
Middle Tuscarora			
Mifflintown, Westm'r	41 15		7 00
Milesburgh	3 85		
Milroy	2 00		
Moshannon & Snow Shoe	1 15		
Mt. Union	16 00		
Newton Hamilton			
Orbisonia			
Osceola			
Penfield	4 00		3 76
Peru			
Petersburgh	3 00		11 82
Phillipsburgh	20 05		18 80
Pine Grove	5 57	51	
Port Royal	6 00		6 71
Robertsdale			
Saxton	1 00		
Shade Gap	5 00		
Shaver's Creek			
Shellsburgh	1 00		
Shirleysburgh	3 00		
Sinking Creek			
Sinking Valley	5 00		
Spring Creek			
Spring Mills	1 00		
Spruce Creek			
State College			
Tyrone	27 29		63 53
Upper Tuscarora	4 00		
Waterside			
West Kishacoquillas	23 00		
Westminster			
Williamsburgh	26 26		
Winterburn	1 00		
Woodland			
Yellow Creek			
Presbyterial Society			

Kittanning.

	CHRS.	S. S.	W. S.
Apollo	43 00	10 00	5 00
Appleby Manor	4 52		
Atwood	1 00		
Bethel	3 00		
Bethesda	5 00		
Boiling Spring			
Brady's Bend			
Centre			
Cherry Run	1 00		
Cherry Tree	2 00		
Clarksburgh	108 00		
Clinton			
Concord			
Crooked Creek	1 00		
Currie's Run			
East Union			
Ebenezer			
Elder's Ridge	18 91		5 00
Elderton			
Freeport	15 00		
Gilgal	3 00		
Glade Run	15 00		5 00
Harmony	8 00		
Homer	5 40		
Indiana			45 00
Jacksonville	27 00		
Kittanning, 1st	70 00		2 50
" 2d	5 00		
Leechburgh	10 00	10 00	
Mahoning			
Marion		12 00	
Mechanicsburgh			22 50
Middle Creek	2 75		
Midway	2 00		
Mt. Pleasant	2 00		
Parker City	15 77		10 00
Plumville			
Rayne	1 60		
Rockbridge	2 00		
Rural Valley	10 00		
Saltsburgh	76 35	20 00	5 00
Slate Lick	16 31		
Smicksburgh	3 00		
Srader's Grove	6 25		
Tunnelton	2 00		
Union	4 40		
Washington	29 00	4 00	
West Glade Run	9 00		
West Lebanon	2 00		13 00
Worthington			

Lackawanna.

	CHRS.	S. S.	W. S.
Abington			
Ararat	2 00		
Archibald			
Ashley			
Athens	10 00		
Barclay			
Bennett	3 00		
Bernice			
Bethany			
Bowman's Creek			
Brandt			3 00
Brooklyn	5 00		
Camptown			
Canton	11 52		
Carbondale	97 99		25 00
Columbia Cross Roa's			
Dimock			
Dundaff			
Dunmore			
Dushore			
Elm Hurst			20 00
Forest City			
Franklin	1 00		
Gibson	2 00		
Great Bend	5 00		
Harmony	34 50		
Hawley	6 00		
Herrick	7 00		
Honesdale	47 84	13 22	40 00
Kingston	39 92		15 00
Langclyffe	21 00		
La Porte			
Lebanon			
Lehman			
Liberty			
Little Meadows			
Mehoopany Creek			
Meshoppen	4 00		
Monroeton		2 00	10 00
Montrose	20 00	15 00	30 00
Mt. Pleasant	1 00		
Moore's Hill			
Mountain Top	2 00		
Nanticoke			
New Milford	2 74		
Newton			
Nicholson			
North Moreland			
North Wells			
Olyphant			
Orwell	1 15		
Petersburgh, Ger			
Pittston	7 12	7 90	
Plains	2 00		
Plymouth			
Prompton			
Rev. H. Welles			
Rome			
Rushville			
Salem			
Scott	2 00		
Scranton, 1st	218 00		95 00
" 2d	112 79		208 43
" German			
" Green Ridge Av	30 25		10 00
" Providence			
" Troy			8 00
" Washburn St	25 00		

	CHRS.	S. S.	W. S.
Shickshinny	5 00		
Silver Lake			
Snowden Memorial			
Springville			
Stella			
Sterling			
Stevensville			
Sugar Notch	2 00		
Susquehanna Depot			
Sylvania			
Terrytown			
Towanda	37 59		71 00
Troy	15 46		31 00
Tunkhannock			
Ulster			
Uniondale			
Warren			
Waymart			
Wells and Columbia			
West Pittston	92 50		
Wilkes Barre, 1st	181 17		80 00
" Covenant			
" Memorial	43 50		25 00
" Grant St	12 50		
" Westminster	10 00		
Wyalusing, 1st	5 00		5 00
" 2d		5 00	
Wyoming			
Wysox			
Ladies' Society			

Lehigh.

	CHRS.	S. S.	W. S.
Allentown	32 00		
Allen Township	5 00		
Ashland			
Audenreid	23 00		
Bangor	5 00		
Beaver Meadow			
Bethlehem, 1st			
Catasauqua, 1st	10 85		16 00
" Bridge St			
Centralia			
Conyngham Valley			
Easton, 1st	78 00		5 00
" Brainerd	5 00		
" Olivet		14 00	
East Stroudsburg			
Eckley			
Ferndale			
Hazleton	49 44	42 15	6 85
Hokendauqua			
Jamestown		55	
Leighton			
Lock Ridge, Memri'l	5 00		
Lower Mt. Bethel	3 00		
Mahanoy City	9 14		
Mauch Chunk	9 66		
Middle Smithfield			
Mountain	4 00		
Pen Argyle			
Port Carbon	5 00		
Portland	3 00		
Pottsville, 1st	24 87		6 00
" 2d	6 50		8 50
Reading, 1st			23 00
" Washington St	37 00		
" Olivet		7 00	45 00
Sandy Run	1 00		
Shawnee	6 49	1 51	
Shenandoah	6 00		
Slatington	7 50		
South Bethlehem	10 46		10 00
South Easton	3 30		3 00
Stroudsburg			
Summit Hill	23 86	7 84	
Tamaqua	1 50		
Upper Lehigh	6 00		
" Mt. Bethel	2 00		
Weatherly	10 00		
White Haven			
Womelesdorf			
Presbyterial Society			

Northumberland.

	CHRS.	S. S.	W. S.
Bald Eagle & Nittany	5 00		2 50
Beech Creek	1 00		
Berwick		5 00	
Bloomsburgh	30 29		34 57
Briar Creek	1 00		
Buffalo	5 00		
Chillisquaque			
Derry	2 00		
Elysburgh	2 00		
Emporium			
Great Island	45 00		23 50
Grove	55 00		
Hartleton	4 00		4 60
Holland Run			
Jersey Shore	17 00		
Lewisburgh	37 50		2 50
Linden			
Lycoming	20 00		
" Centre	3 00		
Mahoning	82 84		19 89
Mifflinburgh	8 00		5 75
Milton	45 08		
Montgomery	3 00		
Montoursville	3 00		
Mooresburgh			
Mount Carmel	9 64		
Mountain	1 00		
Muncy	5 00		
New Berlin	7 00		
New Columbia	6 00		
Northumberland	19 40		
Orangeville	6 00		
Pennsdale	2 00		
Raven Creek			
Renovo			
Rohrsburgh			
Rush Township	10 48		
Shamokin	4 00		
" 1st			
Shiloh	2 00		
Sunbury	30 00	10 00	8 50
Trout Run			
Warrior Run	3 93		
Washington	19 00		
Washingtonville and Derry			
Watsontown	10 00		10 00
Williamsport, 1st	20 00	25 00	18 00
" 2d	172 15	22 58	20 00
" 3d	12 51		

Philadelphia.

	CHRS.	S. S.	W. S.
Philadelphia, 1st	211 73		
" 2d	82 92		
" 3d	25 24	60 00	
" 4th			
" 9th	61 05		
" 10th	480 25		
" African, 1st			
" Atonement			
" Bethany		35 05	
" Calvary	215 32		
" Chambers			
" Clinton St Im'l			
" Evangelical	8 00		
" Grace			
" Greenwich St			
" Holland Mem'l			
" Hope Chapel			
" Lombard St Cen			
" Mariner's	6 00		
" Peace, German			
" Point Breeze			
" Scots			
" South	20 00		
" Southwark, 1st			
" Southwestern	6 45		
" Tabernacle	3 40	47 40	25 00
" Tabor	135 00		
" Union		4 53	

	CHRS.	S. S.	W. S.
Philadelphia,			
" Walnut Street	167 81		73 00
" Westminster	23 09		
" West Spruce St	274 57		
" Wharton Street			
" Woodland	302 76		
" Wylie Mem'l			
Presbyterial			

Philadelphia Central.

Philadelphia, Alex	33 07		
" Arch Street	135 31		2 00
" Beacon	10 00		
" Berean			
" Bethesda			
" Bethlehem	24 00		
" Carmel, Ger.			
" Central	39 70		
" Cohocksink	79 00	64 00	
" Columbia Ave	11 80		
" Corinthian Ave			
" Covenant	7 50		
" Gaston	22 25		
" Green Hill			
" Hebron Mem'l			
" Kensington	44 20		
" " 1st			
" Mantua, 2d	12 00		
" Memorial	50 00		
" North	11 12		
" North Broad St	56 55		
" North 10th St			
" North'n Lib.1st	11 79		
" Northminster	68 04		
" Olivet	101 84		
" Oxford			
" Paterson Mem'l	11 00		
" Penn Mission			
" Princeton	281 78		
" Richmond	6 00		
" Spring Garden			
" Susquehanna	15 00		
" Temple	60 00		
" Tioga			
" Trinity	21 62		
" West Arch St	83 56		75 00
" West Park	10 00		
" York Street			
" Zion, German			

Philadelphia North.

Abington			
Ann Carmichael	5 00		
Ashbourne			50 00
Ben Salem			
Bridesburg	15 00		
Bristol	18 00		
Carversville			
Chestnut Hill	33 00	45 00	
Conshohocken	4 00	3 00	
Carmel	2 00		
Disston, Memorial			
Doylestown	41 49		10 00
Eddington	7 00		
Edge Hill			
Falls of Schuylkill			
Forestville			
Fox Chase			
Frankford	14 38		
Germantown, 1st	205 94	67 96	4 00
" 2d	111 74		
" Market Square	38 21	25 00	30 00
" Redeemer	72 00		
" Wakefield	15 50		
Hermon	45 00		
Holmesburg			
Huntingdon Valley			
Jeffersonville			
Jenkintown, Grace	17 00		
Langhorne			
Lawndale	1 00		
Leidytown			
Leverington			
Lovelville	5 00		
Lower Merion			
Maclester	2 50		
Manayunk	20 00		
Mission Wing	5 00		
Morrisville	3 00		
Mt. Airy	7 09	12 98	
Neshaminy, Warm'r	3 03		
" Warwick	4 00		
Newton	35 15		
Norristown, 1st	23 68		
" 2d			
" Central	26 35		
Norriton & Provid'e	67 00		
New Hope Chapel			
Plumbsteadville			
Port Kennedy		10 00	
Pottstown	32 12	4 88	
Roxborough	7 00		
Springfield	4 00		
Thompson Mem'l	12 50		
Torresdale, Maelester Memorial			

Pittsburgh.

Amity	19 00		
Bethany	10 45	5 27	
Bethel	87 50		
Birmingham			
Cannonsburgh, Cent	5 00		
" 1st	14 25		
Centre	36 73		42 00
Chartiers	10 00		
Coal Bluff	3 00		
Concord	5 00		
Crafton	13 00	8 00	
Duquesne	12 00	10 00	
Fairview	3 00		
Forest Grove	40 00		
Finleyville	11 55		7 86
Hazelwood	26 33	5 57	10 00
Hebron	21 90		
Homestead	24 00		10 00
Ingram	10 75		
Knoxville	6 25		
Lebanon	10 00		
Long Island	8 35		
McDonald	46 10		117 85
McKee's Rocks	10 00		
Mansfield	28 00		28 50
Middletown	14 00		
Miller's Run			
Mingo	6 00		
Monongahela City	25 00		20 00
Montours	6 00		
Mount Carmel	3 00		
Mount Olive	3 50		
Mount Pisgah	12 00		
Mount Washington			
North Branch	3 21		
Oakdale	48 74		
Oakmont			33 75
Phillipsburg	3 93		
Pittsburgh, 1st	1000 00	91 76	158 50
" 2d	6 75	6 55	149 00
" 3d	579 21	50 00	185 00
" 4th	44 82		24 49
" 6th	70 01		60 00
" 7th	8 65		13 66
" 8th			
" 22d St. Mission		2 00	
" Forty-third St		45 00	
" Bellefield	79 05		120 00
" Central	3 00		
" Covenant	14 65		
" East Liberty	966 81	112 77	474 43

	CHRS.	S. S.	W. S.
Pittsburgh,			
" Grace Memor'l	14 65		55 00
" Lawrenceville	43 22		20 00
" McCandless Av	10 55	2 85	
" Park Ave	70 00		130 00
Pittsburgh, S. S.	468 13	33 75	105 00
Point Breeze, (Class S. S., $150.00.)	950 00		40 00
Racoon	36 00	5 00	
Riverdale	9 00		
Sharon	24 18		
Swissvale	53 47		150 00
Valley	12 00		
Verona			25 00
West Elizabeth	8 00		
Wilkinsburg	273 33		60 00
Woodlawn	10 00		

Redstone.

	CHRS.	S. S.	W. S.
Belle Vernon	5 00		
Brownsville			
Connellsville			52 26
Dawson	2 52		
Dunbar	20 07		60 00
Dunlap's Creek	12 00		
Fair Chance	7 00		
Fourth District			
Fayette City	1 00		
George's Creek			
Greensboro			
Jefferson			
Jenner			
Laurel Hill	38 52		11 50
Leisenring	8 36		
Little Redstone	6 51		
Long Run			
McClellandtown			
McKeesport	157 00		50 00
Mount Pleasant	64 00		
" " Re-union	26 56		
" Vernon			
" Washington			
New Geneva			
New Providence	7 00		
Pleasant Unity	3 50		
Rehoboth	21 00		
Round Hill	10 00		
Scottdale	6 64	2 36	
Sewickley	6 00		
Somerset			
Spring Hill Furnace			
Sutersville	2 00		
Tent	11 00		
Tyrone	4 66		
Uniontown	34 00		
West Newton	24 90		80 00

Shenango.

	CHRS.	S. S.	W. S.
Beaver Falls	15 00	22 50	47 50
Clarksville	66 00	11 00	12 50
Enon			3 00
Hermon			
Hopewell	8 00	9 00	
Leesburgh	4 00		
Little Beaver	2 72		
Mahoning	5 00		
Moravia	4 00		
Mt. Pleasant	10 00		
Neshannock	32 14		11 50
New Brighton	12 30		110 50
New Castle	301 59		85 00
" 2d			
Newport			
North Sewickley			
Petersburgh			
Princeton			
Pulaski	12 99		
Rich Hill	4 00		
Sharon	12 00		
Sharpsville	9 95		
Slippery Rock	7 60		
Transfer	1 33		
Unity	26 00		
Wampum	3 65		
Westfield	142 00	25 00	5 56
West Middlesex	7 58		46 00
Presbyterial Society			4 35

Washington.

	CHRS.	S. S.	W. S.
Allen Grove	2 00		
Beech Glen			10 00
Bethlehem	8 00		
Burgettstown	44 21	9 33	95 40
Cameron	3 00		
Centre			43 00
Claysville	20 85		52 50
Cove	4 00	13 25	
Cross Creek	38 40		35 00
Cross Roads	8 00		20 00
East Buffalo	18 80		10 00
Fairview			
Forks of Wheeling	33 00		91 00
Frankfort			
Hookstown	9 05		
Limestone	5 99		
Lower Buffalo	2 00		
Lower Ten Mile			5 21
Mill Creek	8 00		
Moundsville	12 40		
Mt. Olivet	3 00		
Mt. Pleasant			
Mt. Prospect	20 16		10 00
New Cumberland	20 00		
Pigeon Creek	6 60		
Three Springs	2 00		25 00
Unity			
Upper Buffalo	45 00		131 00
Upper Ten Mile	20 00		10 00
Washington, 1st	149 41	74 28	111 54
" 2d	32 05		97 70
" 3d			
" Female Sem'y			
Waynesburgh	6 00		
Wellsburgh	15 55		42 58
West Alexander	79 50		50 00
West Liberty	3 00		
West Union	3 25		
Wheeling, 1st	35 05	10 00	81 00
" 2d	21 76		18 00
" 3d	10 00		5 00
Wolf Run	1 00		

Wellsboro.

	CHRS.	S. S.	W. S.
Alleghany			
Antrim	1 00		
Arnot	2 00		
Beecher Island	2 00		
Coudersport	3 78		
Covington	5 00		
Elkland and Osceola	5 00		6 75
Fall Brook			
Farmington			
Kane	5 48		
Knoxville			
Lawrenceville			
Mansfield			
Mount Jewett			
Port Allegany	1 00		
Tioga			
Wellsboro	16 16		

Westminster.

	CHRS.	S. S.	W. S.
Bellevue			17 00
Cedar Grove			
Centre	12 50	3 00	
Chanceford	14 78		
Chestnut Level			
Christ			

	CHRS.	S. S.	W. S.
Christiana	3 50		
Columbia			15 00
Donegal	3 00		
Hopewell			
Lancaster, 1st	21 00		55 00
Lancaster Memorial			
Leacock	11 49	1 59	
Lebanon, 4th Street			
Little Britain	11 00		5 00
Marietta	17 00		
Middle Octorara			
Mount Joy	24 00		
Mount Nebo			
New Harmony	2 85		
Pequea			
Pine Grove	11 00	5 00	
Slate Ridge	6 00		
Slateville			
Stewartstown			2 50
Strasburgh	3 00		
Union	20 00		35 39
Wrightsville	6 00		
York, 1st	34 13		53 00
" Calvary	16 50		
" Westminster			

West Virginia.

	CHRS.	S. S.	W. S.
Bethel			
Buckhannon			
Burnsville			
Calvary			
Cassville			
Centreville			
Clarksburg	4 50		
Crawford			
Elizabeth			
Fairmount	3 00		
French Creek	5 84		
Gnatty Creek			
Grafton	5 00		
Grantsville			
Hughes River			
Kanawha			
Kingwood			
Lebanon			
Long Reach			
Mannington			
Morgantown	6 00		
Newburgh			
Parkersburgh, 1st	5 00		
Pennsboro			
Pleasant Flats			
Point Pleasant			
Ravenswood	2 00		
Sistersville			
Spencer			
Sugar Grove	2 00		
Sutton			
Terra Alta	28 00		
Weston			
Winfield			
	18,932 93	1999 49	8913 40

Synod of South Dakota.

Aberdeen Presbytery.

	CHRS.	S. S.	W. S.
Aberdeen			10 00
Andover			
Bangor			
Big Stone			
Brantford			
Britton	4 00		
Castlewood			
Doland			
Ellendale			
Estelline			
Faris			
Forest City			
Frederick			
Gary			
Groton	3 00		
Hillsdale			
Holland, 1st			
Hudson			
Huffton			
Immanuel			
La Foon			
La Grace			
Le Beau			
Leola	2 00		
Ludden, Westmins'r			
Melette			
Mina			
Mound City			
Northville			
Oakes			
Pembroke	1 00		
Pierpont			
Raymond			
Richland			
Rondell			
Roscoe			
Rosedale			
Rugby			
Uniontown			
Warner			
Wilmot			
Zion			

Black Hills.

	CHRS.	S. S.	W. S.
Coal Camp			
Fields City			
Hill City			
Hot Springs			
Lone Tree Township			
Pleasant Valley			
Rapid City	13 00		
Sturgis			
Terraville			
Whitewood	3 00		

Central Dakota.

	CHRS.	S. S.	W. S.
Artesian			
Beulah			
Blunt			
Brookings	6 75		
Canning			
Colman			
Crandon			
Fairbank			
Flandreau, 2d			
Forestburgh			
Hitchcock			
Howell			
Huron	6 72		
Madison			
Manchester			
Miller	1 50		
Miner			
Okobojo			
Onida			
Pierre	2 00		
Rose Hill			
Rosswell			
St. Lawrence	1 00		
Union			
Volga			
Wentworth			
Wessington			
White			
Wolsey			
Woonsocket	5 05		

Dakota.

	CHRS.	S. S.	W. S.
Ascension	1 00		
Brown Earth			
Buffalo Lake	1 00		
Cedar			
Crowe Creek	1 00		
Flandreau, 1st	1 00		
Good Will	6 70		
Hill			
Long Hollow			
Mayasan			
Mountain Head			
White River			
Wood Lake			
Yankton Agency	2 00		

Southern Dakota.

Alexandria			
Bohemian, 1st			
Bridgewater	7 00		
Canistota	3 00		
Canton	2 50		
Charles Mix Co.			
Dell Rapids			
Ebenezer, German			
Emory, 1st German			
Germantown			
Harmony			
Hope Chapel			
Kimball			
Lennox, 1st German			
Mitchell			
Montrose			
Parker	12 00		
Parkston			
Pine Ridge Agency			
Pleasant Prairie			
Scotland	4 30		
Sioux Falls			2 00
Turner, 1st German	5 00		
Turner Co., German			
Tyndall			
Union Centre			
White Lake	1 00		
	96 52		12 00

Synod of Tennessee.

Birmingham Presbytery.

Anniston			
Birmingham, Ensley			
Decatur, Westmins'r	4 00		
Sheffield			

Holston.

Amity			
Chuckey Vale			
College Hill			
Bethsaida	1 00		
Davidson's River			
Elizabethton			
Freedmen's Chapel			
Greenville	32 00		
Jeroldstown			
Jonesboro	4 00		
Jonesville	16 00		
Kingsport	35		
Lamar			
Mt. Bethel	4 00		1 25
Mt. Lebanon			
Mt. Olivet	1 00		
New Hope	1 00		1 00
New Salem			
Oakland			
Reedy Creek			
Reem's Creek			
St. Marks	4 00		
Salem	99		
Tabernacle			
Timber Ridge			
Wells			

Kingston.

	CHRS.	S. S.	W. S.
Bethany			
Bethel	1 00		
Chattanooga, 2d			
" North Side			
" Park Place	3 00		
" Union			
Cross Bridges			
Dayton			
Grassy Cove			
Huntsville			
Jamestown			
Kismet			
Mt. Tabor	1 00		
New River			
Piney Falls			
Rockwood			
Salem			
South Pittsburg			
Spring City			
Wartburg			

Union.

Baker's Creek	1 00		
Bethel			
Caledonia	2 00		
Calvary			
Centennial	2 00		
Clover Hill	2 00		
Cloyd's Creek	3 00		
Erin			
Eusebia			
Forest Hill	1 50		
Hebron			
Hopewell	1 00		
Knoxville, 2d	40 42		
" 4th	14 60		3 45
Madisonville	54		
Maryville, 2d			
Mt. Zion	1 00		
New Market	4 00		
New Prospect			
New Providence	8 38		16 00
New Salem	1 00		
Pleasant Union	2 00		
Riverdale			
Rockford	1 00		
St. Luke's			
St. Paul's	1 75		
Shannondale	8 48		4 00
Shiloh	5 00		
Spring Place	3 20		
Taber			
Unitia			
Washington			
Westminster			
	172 21		25 70

Synod of Texas.

Austin Presbytery.

Austin, 1st	27 20		
Bethel			
Brenham			
Brownwood	2 00		
Coleman			
Eagle Pass			
El Paso			
Fort Davis			
Galveston, German			
Georgetown			
Goldthwaite			
Kerrville	1 00		
Lampasas	2 00		
Mason			
Menardville			
Milburn			
New Orleans, Ger.			
" Immanuel			

	CHRS.	S. S.	W. S.
Paint Rock			
Pearsa			
Pecan Valley			
San Angelo			
San Antonio, Madi'n Square	1 00		
Sipe Springs			
Taylor			

North Texas.

Adora			
Benjamin			
Bowie			
Chapel Hill			
Denison			
Gainesville			
Henrietta	3 00		
Jacksboro	4 10		
Leonard			
Mobeetie			
Saint Joe			
Seymour			
Springtown			
Throckmorton			
Valley Creek			
Vernon			
Wichita Falls	1 00		

Trinity.

Albany			
Alvarado			
Baird	1 00		
Bosque			
Breckenridge			
Cisco	1 00		
Clear Fork			
Dallas, 2d	92		
" Exp.	1 00		
" German			
Glen Rose	1 00		
Granbury			
Lone Cottonwood			
Millsap			
Stephenville			
Terrell	2 50		
Thorp's Spring			
Waskon			
Weatherford			
Windham			
	48 72		

Synod of Utah.

Montana Presbytery.

Anaconda			
Boulder			
Bozeman	33 00	9 00	13 50
Butte City			
Corvallis			
Deer Lodge			
Dillon			
Fort Benton			
Grantsdale			
Great Falls			
Hamilton			
Helena, 1st			
" 2d			
Miles City			
Missoula			
Philbrook			
Spring Hill			
Stevensville			
Timberline			
Victor			
White Sulph'r Spri's,			
Wickes			

Utah.

	CHRS.	S. S.	W. S.
American Fork	1 19		
Corrine			
Ephraim	1 00		
Evanston	75		
Gunnison	1 25		
Hyrum, Emanuel	1 80		2 20
Logan	1 00		
Manti	3 00		
Mt. Pleasant			
Mundon	2 00		
Nephi	1 00		
Ogden			
Parowan			
Payson			
Salem Mission	1 25		
Salt Lake City, 1st	8 00		
Silver Reef			
Smithfield, Central	1 00		
Springville	5 00		
Westmin'r, Salt Lake	3 35		

Wood River.

Bellevue			
Boise City	9 30		
Caldwell	2 00		
Franklin, Centenni'l			
Hailey			
Malad			
Montpelier			
Richmond			
	75 89		15 70

Synod of Washington.

Alaska Presbytery.

Fort Wrangell			
Howcan			
Juneau	3 00		
Sitka			

Olympia.

South Bend	1 00		
Vancovers	1 00		

Puget Sound.

Aberdeen	2 50		
Ainslie			
Anacosta	4 00		
Bellingham Bay			
Calvary	5 27		
Carbonado			
Chehalis			
" Indian			
Cosmopolis			
Cowlitz Co., 1st			
Dungeness			
Ellensburgh			
Fair Haven	6 65		
Fourth Plains			
Freeport			
Gig Harbor			
Henderson			
Hoquiam			
Kelso			
La Camas, St. John			21 40
Lincoln Creek			
Lopez Island			
Mill Switch			
Montesano			
Mt. Pisgah			
Myrtle Creek			
Nisqually, Indian			
Nooksack			
North Yakima			

	CHRS.	S. S.	W. S.
Olympia	7 00		
Port Hadlock	1 00		
Port Townsend			
" " Bay			
Puyallup			
" Indian			
Ridgefield	3 00		
Renton			
Rosedale			
St. John	1 00		
San Juan			
Seattle, 1st	304 25		
" 2d			
" 3d			
Snohomish			
South Union			
Sumner	2 00		
Tacoma, 1st			
" 2d	2 00		
" 3d			
Toledo			
Union Ridge			
Vancouver	1 00		2 50
Vashon	1 00		
Whatcom	8 25		
White River			
Wilkeson			
Woodland			
Wynoche			
Yakoma, 1st			
	353 92		23 90

Synod of Wisconsin.

Chippewa Presbytery.

Ashland			
Baldwin			
Barron			
Bayfield			
Big River	3 00		
Cadotte			
Chetek			
Chippewa Falls	5 00		
Dorchester			
Eau Claire	15 00		
Hartland	3 00		
Hudson			
Hurley			
Maiden Rock			
Mindoro			
Odanah			
Phillips	4 50		
Rice Lake			
Superior			
West Superior	12 85		

La Crosse.

Amsterdam			
Bangor			
Black River Falls			
Galesville			
Greenwood	1 00		
Hixton			
Independence			
La Crosse, 1st		1 31	
" North	2 00		
Lewis Valley			
Mauston, German			
Neillsville			
North Bend			
Salem			

Lake Superior.

Bessemer			
Davis			
Detour			
Escanaba	10 00		
Florence			4 00
Ford River			
Gladstone			
Iron Mountain			20 00
" River			
Ironwood			
Ishpeming	10 50		10 00
Lakefield			
Manistique	12 00		
Marinette			
Marquette			45 00
Menominee	21 00		
Negaunee	14 05		
Newberry			
Oconto			
" French			
Ontonagan			
Pickford			
St. Ignace			
Sault Ste. Marie	23 57		40 00
Stalwart			
Stambaugh			

Madison.

Baraboo	10 00	70	19 00
Belleville			
Beloit, 1st	7 56		
" German			
Brodhead	2 00		
Cambria			5 00
Columbus			
Cottage Grove	2 00		
Dayton			
Dodgeville			
Fancy Creek			
Hazel Green			
Highland			
Hurricane			
Janesville	13 00		
Kilbourne City	4 05		
Lancaster			
Liberty			
Lima			
Lodi			
Lowville			
Madison, 1st	68 21		
" German			
Marion			
Middleton			
Monroe Point			
Oregon			
Pardeville			
Platville, German			
Portage			51 41
Poynette	7 44		
Prairie du Sac			
Pulaski, German			
Reedsburg	23 00		
Richland Centre			
Rockville			
Rosedale			
Sun Prairie			
Verona			
Waunakee			

Milwaukee.

Alto Holland	1 00		
Barton			
Beaver Dam, 1st	12 85		
" Assembly			
Bristol			
Cambridge			5 00
Cato			
Cedar Grove			5 00
Delafield			
Horicon			
Juneau			3 50
Manitowoc	2 00		
Milwaukee, Calvary	47 11		126 00
" Grace			
" Holland			
" Immanuel	150 00		75 00
" Perseverance			
Westmins'r	3 60		
McGrawville	2 00		
Oostburg	3 00		
Ottawa	92		

	CHRS.	S. S.	W. S.
Pike Grove			
Racine	88 98		16 00
Richfield	2 00		
Somers			
Stonebank			
Waukesha	11 86	50 50	
West Granville			
Wheatland, German			

Winnebago.

	CHRS.	S. S.	W. S.
Appleton, Memorial	7 00		
Auburndale			
Badger			
Bay Settlement			
Buffalo			
Crandon			
Depere	4 00		
Fond du Lac	7 00		
Fort Howard			
Fremont			
Green Bay, French			
Hope			
Marshfield	3 00		
Merrill	16 36		
Montello			
Nasonville			
Neenah	17 50		
Oak Grove			
Oconto, French			
Omro			
Oshkosh	6 00		
Oxford			
Packwaukee			
Robinsonville, Fre'h			
Rural			
Shawano	3 00		
Sherry			
St. Sauveur, French			
Stevens Point	27 35		
Stockbridge, Indian			
Summers			8 15
Wausau			
Wequioek			
Westfield			
West Merrill			8 00
Weyauwega			
Winneconne			
	687 26	52 52	441 06

MISCELLANEOUS RECEIPTS.

APRIL.

Miss Mary E. Eichbaum, 4; Choctaw Nation per Mrs. Crowe, 19.90; Mrs. E. A. Cummins, Bellaire, O., 10; Mrs. W. B. Clarke, Pittsburgh, Pa., 10; R. C. McKee, Eufala, I. T., 1; Interest on legacy from Estate Amelia Kerr, dec'd, 97.04; Two sisters, 10..... $ 151 94

MAY.

Jas. W. Smith, Doniphan, Neb., 15; Andrew McDonald, Woodlawn, Pa., 15; Cash per W. W. Wickes, Brooklyn, N. Y., 100; Mr. and Mrs. S. Lindsey, Poplar Creek Agency, Montana, 15; Sale of real estate, Chester, S. C., 1,000; Rev. Thomas W. Bowen, Akron, Mich., 10; Miss Mary Vanes for C. C. Congregation, Washington, Pa., 5; Dividend on Manhattan Insurance Company stock, 34; Rev. George S. Leeper, Gastonia, N. C., 2; Dr. J. W. McKean, Cheung Mai Laos, Siam, 5; Choctaw Nation per Mrs. M. E. Crowe, 19.55; Choctaw Nation per Rev. T. C. Ogburn, 102; Choctaw Nation per Rev. J. F. McBride, 511.90; J. Edwards, D.D., Meadville, Pa., 3; Mrs. Z. Chandler, Detroit, Mich., 140; Mrs. Marriage Allen, Baltimore, Md., 600; "C," Penn., 8; Religious contributions, Society of Princeton Seminary, N. J., 17; Watchful Circle of Kings Daughters, Philadelphia. Pa., 18; J. W. Park, S. Haven, Kas., 5..... 2,625 45

JUNE.

Rev. R. G. Keyes, Watertown, N. Y., 1,000; Chochtaw Nation per Mrs. Mrs. M. E. Crowe, 15.35; Milton Hall, West Sunbury, Pa., 25; Mrs. Myron Phelps, Lewistown, Ill., 50; "J. W. M.," 275; Tithe Offering "McK.," 15; Charles W. Wilson, Rose Hill, Fla., 125; Choctaw Nation, per W. G. Ogburn, 35; Mrs. Almina Conklin, Leiceister, Minn., 10; Legacy Rev. Solomon Tracy, dec'd, Springfield, N. Y., 1,000; Mrs. Mary E. Palmer, New Brighton, Pa., 10; Mrs. H. Dunlap, E. Pittsburgh, Pa., 25; "A," Ohio, 5; Mrs, Anna C. Riley, Phillipsburgh, N. J. 2; E. W. Conners, Philadelphia, Pa., 1; "C," Penna., 8; Rev. Henry T. Scholl, Big Flats, N. Y., 5..... $2,606 35

JULY.

Choctaw Nation, per Miss Mattie Hunter, 83.90; Legacy of estate of Mary Kerr,, dec'd, Troy, N. Y., 1,800; Cash, per Miss Ella Herron, 1; Society of Inquiry, Lane Seminary, O., 6.20; Mrs. C. L. Lewis, Dobbs' Ferry, N. Y., 50 cts; Wylie Homer, Grant, Ind. Ter., 2; Legacy, estate of Mrs. Mary Hewey, Dunlap, Ill., 200; James Snyder, Morrison, Ill., 75; Choctaw Nation, per J. F. McBride, Ind. Ter., 316.50; Choctaw Nation, per Miss Hunter, 82.40; dividend Cooper Ins. Co., stock, 250; cash, 50; Choctaw Nation, per Miss B. L. Ahrens, 340.90; F. & M., 2; Amount rec'd per Miss Ella Herron, 85; estate of Katharine Halstead, dec'd, N. Y., 4,750; S. P. Harbison, Pittsburgh, Pa., 200; "Friends," 100; Rev. Lyman B. Crittenden, 2.50; Mrs. Mary G. Porter and husband, West Sunbury, Pa., 10; Mary J. Twinem, Demos, O., 2; "C.," Penn'a., 8;..... 8,367 90

AUGUST.

Choctaw Nation, per Miss Lucy L. Howard, 82.60; W. L. Wilson, M. D., Ironton, O., 5; W. A. Hope, Flat Rock, Ill., 10; "J. W. M.," 60; Thos. R. Blair, Jolliet, Ill., 25; Jno. H. Converse, Phila., Pa., 500; J. S. E. Erskine, Thompson Ridge, N. J., 17; Mrs. Howard M. Snapp, Joliet, Ill., "Minnie's Birthday," 5; J. B. Davidson, Newville, Pa., 15; Mrs. Mary C. Thaw, Pittsburgh, Pa., 25; Alexander Guy, M. D., Oxford, O., 300; Dividend Manhattan Ins. Co., New York, 34; John Chambers, Albion, Ind. 6; Wm. M. Findley, Altoona, Pa., 20; S. H. Stevenson, McLean, Ill., 3; W. R. J., N. J., 40; "A friend," Abilene, Kan., 5; W. D. Gatchel, Louisville, Ky.,

Mrs. C. F. Moon, Lake City, Minn., 1; "Sennex," New York City, 5; Chas. M. Earle, Esq., New York City, 25; Hon. Jas. A. Beaver, Harrisburg, Pa., 1; James S. Kuhn, McKeesport, Pa., 100; Rev. A. A. Mathes, 2; "C., Penna.," 8; Legacy of estate of Alex. Folsom, dec'd 4,000 ..... 5,299 60

SEPTEMBER.

"C.," Penna., 8; "J. G. T.," Medellin, Columbia, S. A., 5; A retired Home Missionary and wife, 5; John D. Thompson, East Los Angeles, Cal., 210.33; A. Porter and wife, Sunbury, Pa., 20; J. B. McBride, Princeton, Iowa, 5; M. Collins, Peotone, Ill., 50; A.R.Loomis Peotone, Ill., 50 cts; Legacy Estate Alex. Gordon, Leechburg, Pa., 117.31; J. H. Dulles, Princeton, N. J., 10; Jas. F. Meloy, Hamilton, O., 5; George D. Gilwicks, Hagerstown, Md., 2; E. M. and Julia Hurlburt, Stronberry, Mo. 10; Jas. L. Cathcart, York, Pa., 25; Mrs. Sarah Dodden, Webster City, Iowa, 7; Rev. W. J. McKee, Shanghai, China, 10 ..... 490 12

OCTOBER.

"Friend," per H. A. Bittinger, Conneautville, Pa., 5; Mrs. Frank Menden, Peoria, Ill., 10; "M. S.," East Los Angeles, Cal., 1; Mrs. Mary C. Thaw, Pittsburgh, Pa., 50; Miss Elizabeth Bowles, Harrison, O., 40; Elizabeth C. Wikoff, Mt. Joy, Pa., 30; Rev. R. G. Keyes, Watertown, N. Y., 1,000; Wylie Homer, Choctaw, Indian Territory, 1; "M. C. O.," 100; H. D. and Mrs. S. C. Miller, Newark, N. J., 200; "T. and M.," Chicago, Ill., 4; Mrs. Mary Montford, Buffalo, Pa., 15; Mrs. A. J. C., 5; W. G. Johnston, Pittsburgh, Pa., 25; Bailey Bradford, Perry, Kans., 1; Anna L. Oakley, Buffalo, Minn., 15; Ohio Synodical Missionary Society, 10; Miss Mary Cross, New Vernon, N. J., 55; Robert Walker. Clinton, Ill., 10; Daniel Ogden, Martinsburg, Ia., 12, J. T. Turner, Iowa City, Ia., 10; J. B. Davidson, Newville, Pa., 10; "L. H.," Philadelphia, Pa., 2; "C.," Penna., 8..... 1,729 00

NOVEMBER.

Mrs. McElvear, Dobbs' Ferry, N. Y., 1.85; "J. W. M.," 110; Bequest of R. A. Mifflin, North Hope, Pa., 36.66; Thanksgiving Offering. 10; W. J. Young, Pittsburgh, Pa., 25; Dr. H. Neal, San Miguel, Cal., 5; Rev. Albert B. King, New York, N. Y., 10; Mrs. Francis Henry, Warren, Pa., 300; W. H. Hope, Flat Rock, Ill., 4; dividend on Stock, Manhattan Ins. Co., 34; Mrs. M. A. Gamble, Jersey Shore, Pa., 25; Miss M. Campbell, Mansfield., O.. 4; Ellis Wikoff, Westminster, Pa., 40; "Cash," 30; A Friend, Auburn, N. Y., 7; Interest on Real Estate Mortgage, 73.35; Rev. E. P. Goodrich, Ypsilanti, Mich., 7; An unknown lady, 10; "C.," Pennsylvania, 8; "A Friend," Stewartsville, N. J., 335.77; Mrs. D. Kunkle, Asbury, N. J., 100 ..... 1,176 63

DECEMBER.

Mrs. L. G. Chandler, Detroit, Mich., 140; Choctaw Nation, per Wylie Homer, 1.15; Mrs. Amelia Stephenson, Natrona, Pa., 1; Legacy Estate Alex. Folsom, deceased, Bay City, Mich., 3,000; Choctaw Nation, per Miss Ahrens, 66.90; "Friend of the Freedmen's Board" 100; Thank offering, a layman, Moorefield, Ohio, 25; Mrs. C. H. Young, Campbell Hall, Orange County, N. Y., 30; F. L. Davis, Houston, Texas, 6; Estate Rev. A. R. Raymond, Mayneco, Pa., 22; Miss E. M. E., Albany, N. Y.. 10; John Mains, New York, 4; James Mawba, New York, 3; Julia Clark, Moline, Ill., 5; Mrs. Sarah Gould, North East, Pa., 100; J. G. Stephenson, Pittsburgh, Pa., 100; A Lady, Cincinnati, Ohio, 2; "P.," Chicago, Ill., 50: Choctaw Nation, per Mrs. Crowe, 15.70; Miss E. A. Darlington, Pittsburg, Pa., 25; W. B. Jacobs, Chicago, Ill., 25; "C," Penna, 8 ..... 3,739 75

JANUARY.

Mr. and Mrs. Walton, Philadelphia, Pa., 45; Richard G. Keyes, Waterford, N. Y., in trust, 1,000; Rev. L. L. Radcliffe, Meadville, Pa., 5; "Lady", Meadville, Pa., 5; H. L. Janeway, Williamstown, N. J., 15; Rev. W. H. Robinson, Chili, 10; "F. F.," 5; Bequest of Martha McConnahey, deceased, Buffalo, Pa., 190; "A Friend," Brooklyn, N. Y., 500; "J. M. W.," 5; Cornelius F. Ham, Brooklyn, N. Y., 5; Interest from Invested Fund, 1,147; Rev. H. N. Payne, D. D., 50; S. F. Dana, Cincinnati, O., 45; "J. W. M.," Pittsburgh, Pa., 100; Mrs. Sarah R. Denny, Troy, O., 25; Mr. and Mrs. M. A. Williams, Medford, Ore., 3; Rev. H. T. Scholl, New Year's Gift, 2; C, Pennsylvania, 8; "Friend," Ackley, Iowa, 28.57; J. H. Conant, Chester, Ill., 10; "A Friend," 5; A Friend, Stevensville, Pa., 5; Rev. S. V. Nash, 55 cts; Mrs. Emma Bell, 5,000 ..... 8,274 12

FEBRUARY.

A Friend, Madison, 200; For Freedmen, 1; Mrs. Cyrus Dickson, Mount Claire, N. J.. 50; Mrs. Robert Brown, Clifton, Ohio, 100; M. Robinson, Kittanning, Pa., 20; John Holiday, Indianapolis, Ind. 50; T. T. Goodman and wife, Cincinnati, Ohio, 145; I. S. Lord, Mich., 1; E. C. Hagan, Joliet, Ill., 45; Elizabeth A. Cummins, Bellaire, Ohio, 20; Mrs. Allen S. Sheldon, Mich., 45; "P. N. J.," N. J., 50; M. Collins, Peotone, Ill., 100; Alex. S. Peck, Armor, S. Dak., 1; F. and M., Ill., 5; J. W. Smith, Neb. 15; Thos. O. Lowe, Avondale, Ohio, 5; Rev. and Mrs. Walter Mitchell, Mt. Auburn, Ohio, 25; Mrs. H. E. Giddings, Wis., 20; Miss A. J. Stinson, Norristown, Pa., 50; C. Penna., 8; "C. H. M," N. J., 1.25; Rev. U. S. Tarbet and wife, 1.20; "J. H. M., Jr.," 100; Eunice Plumb, 50 ..... 1,108 45

MARCH.

Rev. Frederick Campbell, Chicago, Ill., 1; R. B. Mason, Chicago, Ill., 5; C. B. Griffin, Charleston, Ill., 10; Thomas D. Foster. Ottumwa, Ia., 10; Elisha Taylor, Detroit, Mich., 5; Rev. R. Taylor, D. D., Beverly, N. J. 25; Rev. C. H. Fenn, Towanda, N. Y., 10; Central Pres. Church, Haverstraw, N. Y., 10; Quique, S. S., Westhampton, N. Y., 3.50; Andrew Rodgers, Hammond, N. Y., 5; W. D. McCune, Middleburg, Pa., 1; Miss C. C. Thompson, Birmingham, Pa., 1; Miss Nancy Thompson, Birmingham, Pa., 1; Rev. R. Craighead, D. D., Meadville, Pa., 5; Cash, Mauch Chunk, Pa., 8; Miss S. J. Vancleves, Philadelphia, Pa., 10; Norrilor and Lower Prov. Church, Penna., 2; Miss Sarah E. Calhoun, Connellsville, Pa., 100; "A. J. C.," Buffalo, Pa., 5; W. F. White, Terra Alta, W. Va., 7; J. S. Janeway, New York, 200; Miss C. VanVoorihas, New York, 1; J. D. Thompson, East Los Angeles, Cal., 500; B. Felt, Galena, Ill., 100; Mrs. John Hunt, Chester, S. C., 9.35; J. Parsons, Kalamazoo, Mich., 45.32; J. W. Allen. St. Louis, Mo., 15; "Two Friends," New Haven, Conn., 10; "A Friend," Glendale, O., 2; D. W. Cooper and wife, McComb, Ohio, 40; S. P. Harbison, Allegheny, Pa., 100; Rev. Jos. Kerr, Chicago, Ill., 100; Lewis McKenrie, Alexandria, Va., 10; J. McIndoe, New York, 100; J. W. Adams, Ind., 1; "A Widow," Jasper, Colorado, 3; Rufus S. Green, N. J., 4.90; Jos. D. Smith, Delhi, Pa., 1; H. Miquet, Hazleton, Ia., 1.50; Kate L. Dorsey, Indianapolis, Ind., 6; Peter Carter, N. Y., 5; Anglica, per Christian Steward, 1.79; Rev. Luke Dorland, Hot Springs, N. C., 2; Anna V. Peebles, Roanoke, Va., 10; E. C. Wykoff, Mount Joy, Pa., 30; R. M. Ely, Neosha, Kans., 2; Mrs. Henry Hays, 50; Mr. and Mrs. M. B. Rowan, Butler, Pa., 5; Robert Houston, Oliveburg, O., 100; Samuel B. Shiffelein, 30; Mrs. Kate Swingley, St. Louis, Mo., 15. Harris S. S., Ga., 5; Rev. Charles Riggs, D. D., Constantinople, Turkey, 50; Rev. W. V. Couch, San Diego, Cal., 1; Newton Hamilton, Mifflin County, Pa., 1; A Believer in Missions, Pittsburgh, Pa., 500; Mrs. F. Romero, Santa Fe, New Mexico, 50 cts; Rev. W. L. Tarbet and Wife, Springfield, O., 2.40; "C.," Pennsylvania, 8; J. Holland, Bonner's Ferry, Idaho, 1.25; Mrs. M. J. Bingley and daughter, 1; Tithe Payer, 50 cts; Rev. E. M. McDowell, Persia, 1.25; Rev. C. McGee, Fredericktown, O., 7; Miss Mollie Clements, Antonites, Cal., 5; Rev. H. P. Scholl, Big Flats, N. Y., 6; Rev. P. M. H., 1; H. T. F., 5; Estate of Rev. D. C. Reed, New Castle, Pa., 2,370; Estate of Alice H. Lowry, 55; Estate of Robert Sloan, Washington, Pa., 666.70; Dividend on 4 per cent. National Bonds, 61.....

$24,532 04

INDIVIDUAL RECEIPTS THROUGH THE WOMAN'S EXECUTIVE COMMITTEE.

Miss Ida L. Foss	10 00
Miss May J. Birdsall	1 00
Mrs. E. L. S	2 00
Mr. and Mrs. J. C. Button	100 00
Israel Montgomery	1 00
Mrs. H. Thayer	1 00
Mrs. McClure and daughter	5 00
Miss M. E. Holmes	15 00
Mt. Holley. "A Friend"	1 00
Miss Minnie H. Peppard	2 00
Miss C. W. Lilley	10 00
Miss Della D. Sperry	2 00
Mrs. L. B. Atwater	1 00
E. M. B	60
C. S. M	1 00
Mrs. A. S. Radeker	1 00
Soc'y Lake Erie Sem	15 00
Mary S. Sherwood	50 00
Dr. and Mrs. Cyrus Falconer	100 00
Mrs. A. H. Jewett	50 00
Mrs. Ordway	5 00
Mrs. Pattie	2 50
Mrs. E. Fletcher	2 50
Spring Lake, N. J	5 00
Mrs. S. E. Seiler	5 00
Mrs. S. A. Reed	50
Mrs. M. S. Ott	5 00
Mrs. Mary E. Merrill	100 00
Mrs. Julia F. Grandin	5 00
Mrs. W. Dedrick	1 00
Mrs. H. B. Williams	1 00
Sybil	1 00
Miss V	5 00
"A Friend"	3 00
"A Friend"	1 00
Miss Smith's S. S. class, King's D.	2 00
Mrs. S. A. Marshall	3 00
Mrs. E. Kithcard	5 00
A. E. U	10 00
Estate of Mrs. Mary Holmes	200 00
"Friends" for M. H. Sem	92 25
Mrs. H. Sheldon	100 00
Jane Boswell Moore	45 00
"A Teacher," Philadelphia	75 00
J. H. Beveridge	10 00
M. C. Wallis	5 00
Mrs. H. N. Willoughby	50 00
R. Dodd	25 00
Mrs. Burlingame	50 00
Mrs. Bennette	100 00
Mrs. M. E. Holmes	15 00
Mrs. A. D. Forbes	15 00
"A Colored Woman," Illinois	83
"Friends"	14 00
Mrs. R. L. Stewart	15 00
Charles Hubbard	1 00
Mrs. L. D. Warner	2 00
"A Friend"	10 00
"A Friend"	1 04
Mrs. J. N. and Miss M. R. Treadwell	45 00
Mrs. Folsom	10 00
"A Friend"	50 00
Mrs. Breakey	5 00
"A Friend"	1 00
Mrs. Kennedy	10 00
Mrs. A. L. Townsend	5 00
Mrs. M. E. Rosebrough	10 00
Memorial Fund, Cincinnati	5 00
Mrs. Eva L. Thompson	3 00
Mary Holmes' Estate	800 00
Mrs. J. B. Moore Briston	100 00
Mrs. J. L. Howell	1 00

Mrs. S. A. Mills	1 00
Mrs. A. M. Carlisle	1 00
Mrs. Caroline Brown	100 00
Mt. Vernon Gleaners	20 00
Mrs. A. E. Young	5 00
Winfield Band	5 00
Marion Y. P. S. C. E.	10 00
Marion Jr. C. E.	1 00
Miss Fannie J. Ward	10 00
"A Friend of Scotia"	1,000 00
Buchanan	7 00
"A Friend"	1 00
Mrs. E. P. Baker's Girls' Band	15 00
Shrewsbury, Y. P. Band	15 00
A Subscriber to Church at H. & A.	1 00
A Member of W.H.M.S., LeRoy, 1st.	10 00
Mrs. J. F. Hagar	5 00
Mrs. Sarah E. McDonald	25 00
Mrs. Richard C. Morse	5 00
Mrs. Mary S. Robertson	2 00
Mrs. S. H. Kimball	5 00
Mrs. Rev. R. G. Keyes and Sister	10 00
J. E. Strickland and Friends	10 00
Thank-offering from a Friend	25 00
M. V. S.	25 00
M. B.	1 00
"A Friend"	1 00
Mrs. D. B. Gamble	100 00
Misses Helen G., Mary J. and Eliza C. Stewart	10 00
Miss Mary H. Robinson	20 00
"A Friend"	10 00
Mrs. S. Mathes	100 00
Mrs. Harriet E. Drury	25 00
Mrs. Christia A. Erwin	7 00
"Two Ladies," Columbus Grove	2 00
"Twelve Donors," Youngstown, 1st	158 00
W. H. M. S., Newark, Second	5 00
M. C. O.	50 00
Mrs. T. B. Simpson	5 00
Mrs. Mary A. Bennet	10 00
L. H. M. S., Los Gatos	5 00
Mrs. E. D. Van Denburgh	5 00
Mrs. J. F. Griggs	1 00
Mrs. E. Painter	5 00
Mrs. Belle C. Thompson	2 00
Miss Mary Thompson	1 00
Miss Carrie Pearson	25 00
"A Freind," Media	5 00
Mrs. S. P. McQuilkin	5 00
Mrs. J. J. Boyd	1 00
Mrs. James Hall	1 00
Mrs. Julia P. Merrill and Miss Mary W. Pollock	25 00
Mrs. Geo. W. Hackett	1 00
Miss Grace P. Hackett	1 00
Miss Elizabeth L. Seabrook	5 00
E. K. L.	2 00
Mrs. B. Mensch	5 00
Mrs. S. B. Rowley	30 00
Mrs. W. P. Thompson	1 00
Mrs. R. C. Moore	10 00
Miss Martha B. Hunter	2 00
Baird Home Circle	12 00
Mrs. Mary Montford	10 00
M. M. W.	50
Mr. and Mrs. Robert Wightman	10 00
Mrs. U. W. Potter	3 00
Mrs. M. K. Walker	2 00
Miss Julia A. Roberts	1 00
Miss E. A. Roberts	1 00
Mrs. Mary E. Poppine	5 00
Dr. and Mrs. Clarence Thwing	2 00
Mrs. L. D. Adams	10 00
Mrs. Jane B. Moore Bristow	100 00
Mrs. Mary Isabella Banks	5 00
"A few Friends"	10 00
Mrs. Myron Phelps	25 00
Mrs. Mary E. Rosebrough	10 00
Mrs. Margaret G. Muse	5 00
Miss Hettie F. Millikin	20 00
Mrs. David Hoadley	100 00
Mrs. C. A. Bullock	100 00
"A Friend" in Princeton	200 00
Cornelia V. Halsey	100 00
Mrs Daniel Runkle	100 00
Mrs. Caroline Dusenbury	2 00
Miss C. Thurston and Sister	25 00
Mrs. E. S. Stiles	5 00
Miss Mary Kipp	1 00
Miss Caroline Willard, of Auburn, First	500 00
Mrs. Dwight P. Hull	2 00
Mrs. J. G. Bothwick	1 36
Mrs. E. T. Halstead	5 00
Y. P. S. C. E., Ovid	1 50
Mrs. H. M. Rolph	25 00
"A Friend in New York City"	50 00
"A New York Friend"	5 00
Mrs. Alexander Hutchison	50 00
Miss Morrison	50 00
Mrs. John T. Winslow	10 00
Mrs. M. E. Drake	5 00
Mrs. David Cory	20 00
Miss Mary E. Devoe	12 00
Rev. and Mrs. M. P. Welcher	3 00
M. S. Strang	10 00
Miss Clara M. Adams	1 00
Miss Mary E. Wampler	1 00
Mrs. J. G. Monfort	1 00
Mrs. S. S. Potter	1 00
Dr. John A. Murphy	10 00
Mrs. Briggs Swift	10 00
Mrs. G. Y. Roots	100 00
Mrs. Florence Friedeborn	25 00
Mr. H. M. Lane	5 00
Mrs. Fannie Van Dyke	1 00
Mrs. D. M. Jones	1 00
Mrs. Fannie Dayton	3 00
"A Friend" in Cincinnati	100 00
Mrs. Mary Coe	5 00
Miss Carrie Frederick	2 00
Mrs. Elizabeth A. Cummins	10 00
Mrs. Elinore S. Noble	5 00
Mrs. Wm. Porter	5 00
Mrs. M. E. Espey	5 00
Mrs. W. S. Sample	5 00
Mrs. S. M. Sanford	10 00
Miss Laura G. Sanford	5 00
Mrs. M. E. Snyder	2 00
Miss Mary L. Coolbroth	2 00
Miss Julia Waller	10 00
Miss F. B. Coleman	10 00
Mrs. G. Dawson Coleman	25 00
W. M. Gilespie	1 00
Mrs. S. A. Espey	5 00
Mrs. Jane L. Park	100 00
Mr. and Mrs. Thomas Halloway	5 00
Miss Mary I. Lombard	5 00
Miss M. Miller	10 00
Peter K. Hock, Esq	5 00
Rev. E. J. Lindsey and wife	5 00
Mrs. M. M. Carver	5 00
Rev. J. M. Gillette	5 00
"Self-Denial"	1 00
C. T. Lewis	1 00
Minnie C. Wheerly	5 00
Mrs. Mary P. Goodrich	100 00
"A Friend"	1 00
Through Mrs. Prof. Cutter	1 00
"A Friend"	20 00
Mrs. Moody	1 05
Mary Armour	5 00
Mrs. Parnell	5 00
Mrs. Isabella A. Banks	5 00
Winterset Sabbath School	10 00
Shelbyville Sabbath School	4 16

DIRECTS.

Sent to Rev. S. Loomis, Brainerd Institue, Chester, S. C., by Miss Annie B. Chambers' Sabbath School class, Washington, Pa., 40; by Miss Hattie Ashley, 10..... $ 50 00

Sent to Rev. F. C. Potter, Cotton Plant, Ark., by Mrs. M. F. Nicholas, 20; "Workers for Jesus Band," 20; Contributed by students, 116.65..... 156 65

Sent to Scotia Seminary by Home Circle, Washington, Pa. 14; First Church Sabbath School, Montclair, N. J., 100; Rev. W. H. Miller, D.D., Boyn Manor, Pa., 20; Blairstown, Ia., 3; Pontiac, Mich., 1.57..... 138 57

Sent to Rev. H. C. Mabry, Fayetteville, N. C., by Miss Eva Mc Intyre, Minneapolis, Minn..... 20 00

Sent to Leonard Avenue colored church, St. Louis, by Carondelet church, St. Louis, Mo..... 12 00

Sent Rev. J. H. Bergen, Columbus, Ga., by Brick church, Rochester, N. Y., 63; Wm. R. Janeway, New Brunswick, N. J., 50..... 113 00

Sent to Rev. F. C. Potter, Cotton Plant, Ark., by Y. P. S. C. E., Englewood, Ills., 25; Students, 40.70..... 65 70

Sent to Rev. L. D. Twine, Durham, N. C., by Rev. D. Stewart Dodge, N. Y., 20; Col. S. F. Sheppard, N. Y., 50; Dr. W. A. Holliday, Brooklyn, N. Y., 50; First Presbyterian Church, Brooklyn, N. Y., 48.65..... 166 65

Sent to Mary Allen Seminary, Crockett, Texas, by S. Monticello, Ind., 12; Sabbath School class, Flint, Mich., 27.36; Mrs. Hoxie and Mrs. Olmstead, St. Paul, Minn., 12.50; Contributed by Mr. and Mrs J. B. Smith, 500..... 551 80

Sent to Scotia Seminary, Concord, N. C., by Miss Kimball, Newburyport, Mass., 5; Miss Laura Waller, Bloomsburg, Pa., 45; Miss Julia Waller, Bloomsburg, Pa., 45; Sabbath School, Montclair, N. J., 100..... 195 00

Sent to J. F. McBride, Oak Hill School, Indian Territory, by Fred Harris, Denver, Colo., 19; Sabbath School, Indianola, Kan., 7.60..... 26 60

Sent to Biddle University by students..... 25 00

Sent to Mary Allen Seminary from Estate Duncan Mackay, dec'd, Morrison, Ill..... 2,000 00

Sent to S. S. Sevier, Albion, Academy, Franklinton, N. C., by Dr. Dale's Church, Stamford, Conn..... 455 00

Sent to Ingleside Seminary, Amelia C. H., Va., by S. S. Merriam Park, St. Paul, Minn..... 10 00

Sent to Richard Allen Institute, Pine Bluff, Ark., Angus Gibson, 5; Simon Clark, 3; Thomas Gibson, 5; A. J. Sawyer & Co., 50; Rev. J. Finley, 12; Rev. A. L. Ringland, 2.15; W. C. Sherwood, 10, and A. L. Marvin, 150, First Pres. Church, 20, all of Dulnth, Minn.; Mrs. Upham, 2, and Mr. Bradford, 1, ot Milwaukee, Wis.; Mrs. E. F. Pomeroy, Minneapolis, Minn., 5... 265 15

Sent to Albion Academy, Franklinton, N. C., by Dr. Earle, Catasauqua, Pa..... 30 00

Sent to Rev. W. R. Coles, Aiken, S. C., by Mr. A. Robertson, 100; Mrs. and Miss Graves, 100; Mrs. W. H. Wilson, 25; Miss C. W. Stewart, 25; Mrs. S. A. Frost, 10; Cash, 40.... $300 00

Sent to F. C. Potter, Cotton Plant, Ark., by students..... 115 00

Sent to Scotia Seminary, Concord, N. C., by B. S. Colwell, Portville, N. Y., 20; Mrs. M. C. Perry, Asheville, N. C., 15; R. S. Nichols, Butler, Pa., 20; Miss A. H. Vreeman, Frenchtown, N. J., 50; Busy Bees, Negaunee, Mich., 20; Miss H. De Bryn Hops, Philadelphia, 15; Prof. H. D. Cameron, Princeton, N. J., 5; Alex. Guy, M. D., Oxford, O., 50; King's Daughters, Lockport, N. Y., 15; The Misses Williards, Auburn, N. Y., 200; Mrs. Lizzie Eddy, Troy, N. Y., 50..... 460 00

Sent to Brainerd Institute, Chester, S. C., by Y. P. S. C. E. 1st, Duluth, Minn., 20; Miss Hattie M. Ashley, 25; L. M. S. 1st, Toledo, O., 22; Sabbath School Mission, Greensburg, Pa., 25..... 92 00

Sent to Scotia Seminary by Miss Eddy, Troy, N. Y., 45; Miss A. V. Scott, Mt. Vernon, O., 5; S. A. Grimes, New York, 45; Mrs. F. F. Tuttle, Lake Forrest, Ill., 40; Mrs. Lyon, New York, 30; Slater Fund, 233.33; Mrs. Dr. Carroll Cutler, 11.70; Clare Cortland, New York, 25; Miss Hattie M. Ashley, 10; Mission Band, Brecksville, O., 10; Mrs. W. W. Smith, Poughkeepsie, N.Y., 50; Sabbath School, Calvary, Newburg, N. Y., 25; B. S. Colwell, Portsville, N. Y., 20; Lake Erie Seminary, 2; Painesville, O., 20; J.T. Turner, Iowa City, Iowa, 25; Scotia Circle, New Castle, Pa., 50; Y. P. Society, Beaver, Pa., 50; Mission Band, West Bellevue, Pa., 20; Sunshine Band and Sabbath School, Holland Patent, N. Y., 40; Y. L. Band, Holland Memorial, Philadelphia, Pa., 20..... 775 03

Sent Cotton Plant School, Ark., by students..... 33 30

Sent to Cotton Plant, Mary F. Nichols, 20; from students 85.25.... 105 25

Sent to Roggerville Swift Memorial, Pres. Boardman, Maryville, Tenn., 5; Rev. P. M. Bartlett, D.D., 6.....

Reported by Rev. D. J. Satterfield, D.D., Scotia North Church, Philadelphia: H. M. S., 45; Mrs. H. de Kope, Philadelphia, 15; H. M. S., Ashtabula, O., 50; Miss E. E. Dana, Morristown, N. J., 45; Memorial Band, Calvary Church, Milwaukee, Wis., 55.50; Calvary Church and Sabbath School, Newburg, N. Y., 20; Busy Bee Band, Sewickley, Pa , 50; Mrs. A. R. Spotswood, New Castle, Del., 10; Mrs. Cutler, Tallachego, Ala , 18.30; Lagrange, Ind., 45; Miss W. E. Chapman, Concord, N. C., 20; Busy Bees, Negammex, Mich., 10; King's Daughters, Lockport, N. Y., 15..... 398 80

For School Building at Nottoway, C. H., Va. W. H. M., Soc. Wash. Pres., Pa., 77.35; Mrs. J. H. McKelvey, East Liberty, Pa., 5; Mrs. J. I. Buchanan, East Liberty, Pa., 5..... $ 87 35

For Building at Eagletown, I. Ter. Miss Bertha Ahrens, 60; Choctaw Indians, 45. Public School Funds, Sumpter, S. C., reported by Nellie C. Hall, 75..... $180 00

For Biddle University, sent to D. J. Sanders: Samuel B. Turner, Iowa City, Ia., 25; R. S. Nichols, Butler, Pa., 50; George Harris & Sons, Philadelphia, Pa., 1,000; Mrs. A. C. Brown, New York City, N.Y., 100; Pres. Church, Warren, Pa., 44; Miss A. Walworth, Cleveland, O., 50; J. T. Turner, Iowa City, Ia., 25; S. T. Carter, Huntingdon, N. Y., 50; L. M. S., Central Pres. Church, Summit, N. J., 90; Mrs. Henry J. Biddle, Philadelphia, Pa., 300; The John F. Slater Fund, 600; Dr. Backus, Schenectady, N. Y., 30; Rev. O. Osinge, Plainwell, Mich., 5; Central Pres. Church, Haverstraw, N. Y., 10; W. D. Schoomaker, Troy, N. Y., 50; Sabbath School, First Church, Waterford, N. Y., 25; Sabbath School, Washington, Pa., 20; Dr. Johnson Contingent Fund, 19.20; Int. Va. Bonds, 33; Balance from Prof. Hutchinson, 13 cts..... 2,536 33

Sent to D. J. Satterfield, for Scotia: Mrs. Griffith's Bible class, South Church Sabbath School, Philadelphia. Pa., 10; First Church Sabbath School, Montclair, N. Y., 100; Bethany Sabbath School, Philadelphia, Pa., 45; Memorial Band, Milwaukee. Wis., 22.50; Miss Hattie M. Ashley. Rochester, N.Y., 10; Slater Fund, 233.33; Sunshine Band, Holland, N. Y., 10; Walter McQueen, Schenectady. N. Y., 200; Mrs. John Scott, Philadelphia, Pa., 2; Alumnæ and students of Scotia, 225; E. S. P., per Presbyterian, 10; Rev. C. S. West, Sumpter, S. C., 7; Mrs. G. B. Conway, Rochester, N. Y., 20; Bequest of Duncan Mackay, 2,000; Pulaski, Pa., 10; E. B. Ellis, Cookville, Ill., 10; Mrs. H. L. Moss, St. Paul, Minn., 30; Rev. D. Stuart Dodge, 200; Mrs. W. O. Dodge, 100; Home Mis. Soc'y, Troy, O., 20, Home Mis. Soc'y, Madison, N. Y., 30; Girls' Band, Avalon, Pa., 15; H. P. Perkins, Cleveland, O., 10; Miss Alice L. Gray, 22.50..... 3,322 33

Sent to S. S. Sevier for Albion Academy: Rev. Dr. R. and P. Vail's Church, 450; Rev. Allen P. Draper's Church, 50; Rev. Dr. C. Eastes' Church, Catasaqua, Pa., 36; Y. P. S. C. E., Oxford Street, Philadelphia, Pa., 25; Mrs. David R. Breed, 10; Rev. Dr. J. Aspinwall, Hodge, Pa., 6..... 577 00

Sent to S. Loomis for Brainard: From Springfield, O., 15; From Slater Fund, 333.33; Ladies' Mis. Soc'y, First Church, Toledo, O., 5; Sabbath School Mission, Greensburg, Pa., 20; From Slater Fund, 333.33; Warsaw, Wis., 3.50; Per Miss Marquis, 10; Y. P. S. C. E., First Pres. Church, Duluth, Minn., 25; Miss Hattie Carter, 5; Mrs. Logan, Greensburg, Pa., 10; A. R. P. Church, 5, Genesee Pres. Sabbath School, 35; H. A. Green, 30.50; Duluth, 20..... 850 66

Sent to E. W. Williams, for Ferguson Academy: W. M. S. of South Third Church, Brooklyn, N. Y., 22; W. M. S. of Fifth Church, New York, N. Y., 13; Presbyterian Church, Hanover, N. J., 50; New York Ave., Washington, D. C., 50; Presbyterian Church, Madison, N. J., 50; Rev. D. W. Poor, D.D., 5; Rev. Jos. G. Craighead, D.D., 5; Westminster Presbyterian Church, Brooklyn, N. Y., 45; Rev. S. W. Doro, 5..... 245 00

Sent to Graham C. Campbell, for Burkville: Merriam Sabbath School, St. Paul, Minn., 20; Mrs. Henry M. Butler, Indianapolis, Ind., 50; Mrs. C. E. Oakley, Buffalo, Minn., 2; through Mrs. M. E. Fister, 12; Proceeds of Lecture Amelia, C. H., Va., 26.84; Proceeds of Lecture at Jetersville, Va., 8; Proceeds of Lecture at Albright Church, Va., 10; Proceeds of Lecture at Nottoway, C. H., Va., 5; From sale of second-hand clothing for men, 48.88..... 182 72

Sent to Cotton Plant. to F. C. Potter: Students, 84; Y. P. S. C. E., Englewood. Ill., 15..... 99 00

Sent to J. B. Smith, for Mary Allen Seminary: Y. P. S. C. E., First, Superior, Wis., 20; The Nine, Desmoines. Ia., 15.25; Band, Manteno, Ill., 45; Sabbath School, Immanuel Church, Milwaukee, 45; Ladies' Bible Class, Evanston, Ill. 100; Path Finder, Philadelphia, Pa., 45; Kearney, Neb., 25; Sabbath School, Roseville, Newark, N. J., 50; Miss Mabel and Normal Repper, Aledo, Ill., 45; Sabbath School, Monticello, Ind., 8..... 398 25

Sent to Miss L. Laney, for Haines School: Mrs. S. P. Harbison, 20; Mrs. Gregg, Crawfordsville, Ind., 5 25 00

"A Friend" of the Board for Clerk Hire, 100..... 100 00

APPENDIX.

Eighth Annual Report of the Freedmen's Department

—OF THE—

WOMAN'S EXECUTIVE COMMITTEE OF HOME MISSIONS.

In presenting the Eighth Annual Report of the Freedmen's Department of the Woman's Executive Committee of Home Missions, we would gratefully acknowledge that all the successes of the year are due to Him who has so graciously led us and made the way plain before us.

Our plan of working is very simple. We have local Home Mission Societies in which the actual work is done—Presbyterial Societies where work is planned, methods discussed and information disseminated—Synodical Societies where Presbyterial Reports are read, addresses made by workers from the field, or others specially interested, enthusiasm aroused, suggestions made and much done to unify the work. It is a part of our plans to have a Secretary for Freedmen in every Synodical and Presbyterial Society. Where they have been appointed the work has been greatly facilitated. We have now, as far as reported to us, seventy Presbyterial Secretaries for work among the Freedmen, whose duty it is to see that the claims of the Freedmen are brought before every auxilliary society in the Presbytery during the year. Where we have no Freedmen Secretary, the Presbyterial Secretary kindly takes charge of the work in addition to her other duties. The work has been greatly helped by the hearty sympathy and co-operation of the Woman's Executive Committee during the year.

The manner of working varies. Sometimes a Synodical Society decides to take a special object. To this the Presbyterial Societies loyally contribute without interfering with other work they have undertaken. For example: Burkeville has been the special object of the Pennsylvania Synodical Society for two years, and last year the societies of Indiana and Michigan each pledged $1,000 for the same object. In October last Indiana pledged the money for a building for a Boys' Industrial School in the Indian Territory. Illinois is concentrating her efforts upon the Mary Holmes Memorial Building. It must not be supposed that societies with Synodical objects give only to that, nor, on the other hand, are gifts to these objects confined to those Synodical Societies. Burkeville has received many gifts outside of the States named, and many tributes have been sent from other States to the Mary Holmes Memorial Building.

Special objects usually awaken more interest and bring in larger results than general appeals. Consequently many Presbyterial and local societies apply to the Freedmen's Department for them. It is therefore necessary that the wants of the field should be well understood. This requires much correspondence with the workers. This is carried on with no intention of usurping authority or ignoring the supremacy of the Board, but to gain an accurate knowledge of the necessities of the field, so they may be presented more forcibly to societies and awaken a deeper interest. During the past year 1175 societies have contributed through the Woman's Executive Committee and thirty-two direct to the Treasurer of the Board.

In making this report it is to be understood that we have in no case acted independently of the Board, but always in accordance with their advice and with the approval of the Woman's Executive Committee of Home Missions. We cannot always measure the interest felt in our work by the amount of money contributed, but even judged by this standard we have reason to "thank God and take courage." We have received during the past year from the Treasurer of the Woman's Executive Committee, $44,985.95; of this $3,532.27 was from Sabbath Schools; in addition to this the Treasurer of the Board has received direct from ladies and societies, $391.90; making a total of $45,377.85. This money has paid the salaries of thirty-two teachers, has given whole or partial scholarships to more than 300 pupils and has aided in building, repairing and furnishing school supplies to nineteen schools.

The greatest visible work of the year has been the building of Faith Hall at Scotia, Concord, N. C., the Burkeville building at Burkeville, Va., and the Mary Holmes Seminary at Jackson, Miss. The building of Faith Hall was largely accomplished by the ladies of Cincinnati bringing the want of Scotia in a forcible way before the women of the Church. As the result of their zeal and energy the building was completed and dedicated the 17th of March. Contributions were received from every State but two. This building adds greatly to the convenience, comfort and usefulness of Scotia.

It has been a great disappointment to both friends and pupils that the Burkeville building has not been ready for occupancy this school year, but it is now almost completed and when, in October, all gather within its substantial walls and see its adaptation for the work, the trials of patience and the weary waiting will be forgotten. It is to be greatly regretted that, for want of funds, one wing had to be left off, the bricks for which are burned and upon the ground. Even now, if some of the Lord's stewards would give $5,000, the wing would go up this summer and the house stand complete. In the meantime the school has been carried on at Amelia C. H., although owing to the burning of Ingleside Cottage a very limited number of boarders could be accommodated.

After a careful survey of the field, Jackson, Miss., was selected by the Board as the location of the Mary Holmes Seminary—an institution designed to perpetuate the memory and influence of Mrs. Mary Holmes, of Illinois, a life-long friend of the negro. Wonderful success has crowned the efforts to build this memorial. Her daughter, Miss Mary E. Holmes, Ph. D., has given her time and energy to the work, and as the agent to the Board has supervised it from the beginning. It is due to her skill and untiring labor that this large building will be completed by May 15th and will open its doors to the colored girls of Mississippi, October next—the first gift of Presbyterians, North, to the colored people of that State.

A much needed school building has been put up for the Good Will Parochial School near Mayesville, S. C. The old building, never well adapted to the wants of the school, and become quite unsafe, notwithstanding its numerous props. The money for this building was secured by the efforts of the teachers, who not only gave liberally themselves, but interested personal friends.

The school building at Nottoway C. H., Va., has been en-

larged by the addition of a room, which makes a vast improvement in the order and also the ease with which instruction is given. This money was also raised by the efforts of the teachers and came largely from personal friends.

Haines Normal and Industrial School at Augusta, Ga., has added a nurses' training department to its other industries, which promises to be very useful. Practical work is given the pupils in the hospitals of the city.

Brainerd Institute, Chester, S. C., deserves a larger mention than can be given here. The teachers are doing a noble, self-denying work and their record is on high.

Ferguson Academy at Abbeville, S. C., has suffered somewhat this year from want of scholarships—the hard times making it impossible for many to help themselves, who had hitherto done so. This is also true of many of our schools.

Our school at Oak Hill, Indian Territory, has met with a severe loss in the death of the Principal, Mr. James F. McBride, who was called to a higher service, January 17th. We would feel that this loss was irreparable were it not that we know the work is the Lord's, and even though He calls the workers away He will still carry it on. Our sympathies go out to Mrs. McBride, her family and the school, and we commend them to the loving care of our Father, who is able to make them rejoice even in affliction.

In the unusual amount of religious interest in our schools, the answer to the prayers of God's people is plainly seen. This year has been rendered notable in Mary Allen Seminary, Crockett, Texas, by the organization of a church in connection with the school. During the year much religious feeling has been shown and many conversions reported. Seventeen united with this new church upon profession of their faith, others preferred to join their home churches. Richard Allen Institute, Pine Bluff, Ark., reports ninety conversions, thirty of whom united with our Church.

Cotton Plant Academy, Cotton Plant, Ark., has also been greatly revived and a number were converted. Martinsville, Va., has been wonderfully blessed, also Stuart and Horse Pasture in the same State. It is with real regret that we cannot make *special* mention of all the schools that have received help from the women of the Church. The parochial schools are doing much in reaching the masses. The good they accomplish, although untold, is being

felt throughout the South; they are more in touch with the people than the boarding schools. The teachers of these schools are generally graduates from our higher institutions or ladies from the North.

Owing to the very low price of cotton and the failure of crops in many districts, there has been an unusual call for clothing during the past year. This has been generously responded to, but the imperfect reports make it impossible to give an accurate statement either of the number or the value of boxes and barrels sent. Some societies gave the value of new articles only, not wishing to receive credit for clothing for which they had no use, although they hoped it would make many needy ones more comfortable. The value of the clothing sent was probably about $10,000.

During the coming year we hope to see a Boys' Industrial School established in the Indian Territory, the necessity for which can hardly be overestimated. The building for this school has been pledged by the ladies of Indiana, but furnishing will still be needed.

Swift Memorial School at Rogersville, Tenn., so called in honor of Dr. E. E. Swift, who was so widely known throughout our Church, has very inadequate buildings and certainly such as do but little honor to the memory of one who was President of the Board of Missions for Freedmen from the time of its organization as a Committee until his lamented death in 1887. We wish to aid the Board in the new building they contemplate, and have such an one erected as will meet the wants of the school and honor the name it bears.

We would also be glad, with the sanction of the Board, to make some of our chapel-school houses more comfortable. We also desire a larger number of salaries for teachers and more scholarships for worthy pupils.

Remembering the past with gratitude we enter upon another year's work with joy and confidence, feeling assured that "God's greatness flows around our incompleteness. Most gladly therefore we glory in our weaknesses, that the strength of Christ may rest upon us."